16 Pages Tonight

The Portsmouth Daily Times.

16 Pages Tonight

VOLUME EIGHTEEN. PORTSMOUTH, OHIO SATURDAY, APRIL 8, 1911 PRICE THREE CENTS

ANOTHER MINE HORROR, MANY WERE KILLED

CONVICTS WERE TRAPPED IN MINE EARLY SATURDAY

Mine Gas Was The Cause

(By Associated Press.)

Birmingham, Ala., April 8.—Many men are reported killed by an explosion in the Banner mines at Littleton, 30 miles from here.

The explosion occurred at 6:40 this morning when 190 miners were in the underground workings. Up to 10 o'clock only 20 had been brought out alive.

The Banner mines are owned by the Pratt Consolidated Coal Company. The night shift miners was composed of convicts hired from various counties through the state. The day workers were free men.

The explosion occurred far under ground. Most of the men employed in the mine were negroes.

At 11:30 between 40 and 50 men had been taken out of the mine. A number of them were seriously injured and two, both negroes, were dead.

Rescuers are going down into the mine as rapidly as possible.

At the time of the explosion 165 convicts and about ten free miners were in the workings. The greatest damage was done to a new shaft known as No. 2. The fan in this shaft was destroyed making rescue work more difficult.

It is believed at least half of the remaining men entombed are dead and the total may exceed that number.

PROGRESSIVES CLAIMING A MAJORITY

(By United Press.)

Washington, April 8—Progressive senators today claim that the Democratic progressives are in a majority on the minority side of the senate. They based this conclusion of the vote for minority leader yesterday. Martin, conservative, won 21 to 16, and Senator Owens today says the progressives will number at least 22 or 23 out of the 41. He says several progressives had pledged their votes to Martin for the minority leadership before they knew there would be a progressive candidate.

JOHNSON IN SHADOWS

(By Associated Press.)

Cleveland, O., April 8—Former Mayor Johnson passed a comfortably restful night but today is believed to be approaching death.

Jennie, the thirteen-year-old daughter of Charles B. Heid who fractured an arm in falling down a stairway at the family home on Twelfth street a few days ago is reported doing nicely.

Frank Trende, of Kendall avenue, who just recovered from a long illness has suffered a relapse and is again bedfast.

Lull In The Cox Case

(By Associated Press.)

Cincinnati, April 8.—This is the first court day since Feb. 21 when the original indictment for perjury was returned that there were no proceedings in the Cox case.

The next step will be the quo warranto in the supreme court at Columbus, Monday.

Plan Dash In Auto

(By Associated Press.)

El Paso, April 8.—The Madero's continued their preparations for an automobile dash to Chihuahua to discuss the situation with Francisco Madero, Jr., leader of the insurrectos.

Only government intervention, which seems unlikely can prevent the meeting of Madero and his father.

JURY CANNOT AGREE

(By United Press.)

Napoleon, O., April 8.—The jury in the case of Judge M. M. Donolley on trial for embezzlement sent word into court at 8 o'clock today that they had no hope of reaching an agreement. The court ordered them to continue deliberating. The jury will probably not be discharged before night.

Donnolley Jury Fails On Verdict

(By United Press.)

Napoleon, O., April 8.—The Donolley jury reported at 1:05 that it was hopelessly disagreed and was discharged. Donolley demanded an immediate retrial.

(By United Press.)

Columbus, O., April 8.—Attorney General Hogan says Judge Donolley will be retried at once. Private dispatches to him from Napoleon say Donolley created a scene in the court room by denouncing the jurors who stood by conviction telling them they were influenced by public opinion.

Is Going West

Henry R. Clark, for the past 15 years employed as a miller at the Harsha flouring mills in this city, has given up his position and is preparing to move to California with his family, where they will take up their permanent abode. The family has already vacated the property at 556 East Eighth street, which they occupied and expect to commence their journey westward next Monday. The family have a legion of friends here whose best wishes they will carry with them to their new home.

Prinzess Irene Fast On Bank

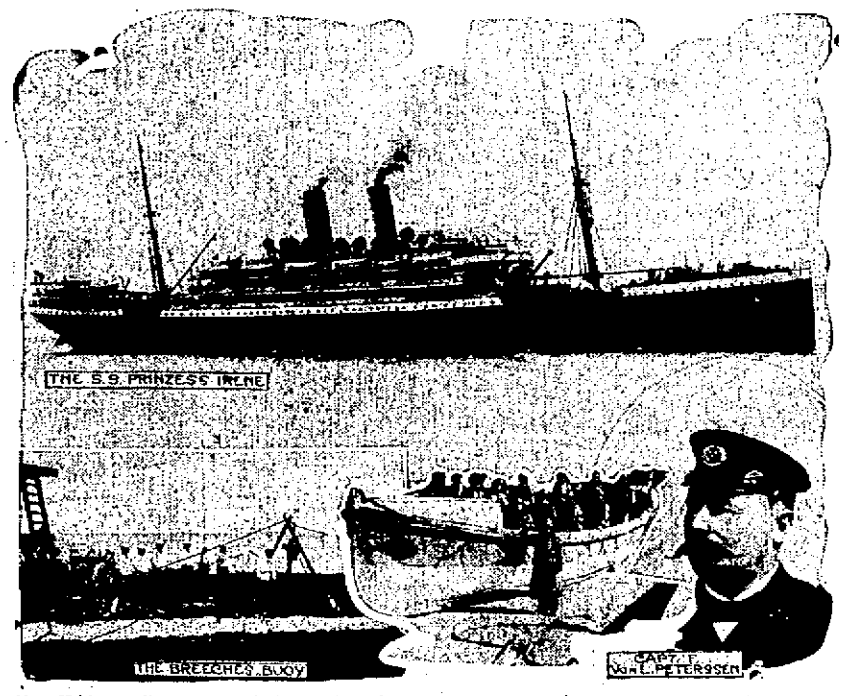

New York, April 8.—The Prinzess Irene of the North German Lloyd line, out of Genoa on March 23, went ashore on Fire island beach near the Lone Hill life saving station. The life savers at the Lone Hill station on Fire island beach heard distress whistles shrieking through the fog. They knew the wailing siren for that of one of the big ocean liners, but the fog was as thick as sail cloth, and no vessel was to be seen. "Man the boats!" was the word sent over the telephone to the life saving stations at Point of Woods and Blue Point, and the three crews put off to look for a vessel stranded somewhere along the treacherous Fire island beach. When the fog lifted the vessel was sighted pounding on a sand bar. The sea was running so high that the life boats could not approach her.

The Prinzess Irene carried 335 cabin passengers and 1485 steerage passengers.

The liner is one of the crack ships of the North German Lloyd's Mediterranean service. She was built in 1900 by the Vulcan Shipbuilding company. She is 525 feet long, with a sixty foot beam and a depth of thirty-eight feet. She displaces 10,881 tons and is driven by engines of 9000 horsepower. Captain F. von Letten-Petersen is in command of the liner. It was he who, with the Prinzess Irene, ook off the passengers and crew of the Cunarder Slavonia when the Slavonia went on the rocks on the coast of the Azores two years ago. The Prinzess Irene was the first vessel to hear the Slavonia's wireless call for help.

NEGRO LYNCHED FOR AN ASSAULT

(By United Press.)

Lawrenceville, Ga., April 8.—A mob dragged Charlie Hale, colored, from the jail here early today and hanged him, then riddling his body with bullets.

Hale assaulted a white woman here yesterday. The mob was not formed until after midnight when the authorities thought the danger was over.

James E. Williams, husband of the negro's victim, who was paralyzed in both arms reached home yesterday and found the negro in the house and the woman in an unconscious condition. Williams rushed out and alarmed the neighbors who pursued Hale into a swamp where he was captured and confessed.

Another Lynching.

(By Associated Press.)

Ellaville, Ga., April 8.—Dawson Jordan, Charlie Pickett and Murray Burton, negroes, were lynched here early today. They were accused of murdering a white man.

Jailer Baugh was awakened by several men who told him they had a prisoner to place in jail. He admitted them and immediately was overpowered and forced to unlock the cells in which the negroes were held. They were taken to the outskirts of the town and lynched.

Gives Up Office

Sherman Miller, who for two years has been in charge of the uptown branch of the Western Union telegraph office, Saturday resigned and closed out the office. He had some disagreement with Manager Zimmerman and decided to give up the management of the branch.

Mr. Zimmerman says the office will be continued and he is looking around for a new location.

CAMMORA TRIALS TO END IN FARCE

(By United Press.)

Viterbo, Italy, April 8.—Although the Camorra trials will probably drag on for months, there is every indication that they will end in farcical verdicts. The opinion prevails in many minds that aside from Judge Delilla none of the men connected with the prosecution have enough nerve to deal with the Camorrists.

Another influence working for the discharge of the prisoners are the fact that many Italian officials are connected with the Camorra.

Steel Trust To Be Under Fire

(By United Press.)

Cleveland, O., April 8.—Basis for a trust busting suit against the steel trust will probably be laid during a federal investigation of alleged rebating which is being conducted here at present.

Attorney J. H. Marble of the interstate commerce commission says the present probe is expected to show how closely allied with the railroads and dock companies the steel trust really is, and whether preferential rates have been granted it in handling ore.

SPECIAL SESSION MAY BE CALLED

(By United Press.)

Columbus, O., April 8.—In a letter which is being sent out to Democartic papers by the Democratic Publicity bureau, the failure of the legislature to pass promised progressive legislation is laid upon the Republicans in the senate. Walter Brown and Arthur I. Vory, Republican leaders, are roasted for playing politics. All the letter says about the Democratic senate reactionaries who make the Republican blockade possible is that "they do not reflect the opinion of the majority of their party in the senate."

The letter carries a vague intimation that Harmon will call a special session if the legislature fails to pass progressive laws.

Mrs. E. G. Kuebner, of Samsonville, has been called to Columbus by the dangerous illness of her mother.

SEVENTY BODIES ARE RECOVERED FROM MINE

(By Associated Press.)

Scranton, April 8.—The dead at the Pancoast mine will reach 85, it is estimated this afternoon. A number of miners are not accounted for.

(By Associated Press.)

Scranton, April 8.—Up to 9:45 this morning 70 bodies had been taken from the ill-fated Pancoast mine at Throop where fire yesterday entombed many men. Indications are that many others are yet to be found.

The fire, which started in one of the hoisting engine rooms 750 feet beneath the surface, did not do as much damage to the workings as had been believed. The fire did not reach the entombed men and the condition of their bodies shows death was due to suffocation from smoke or they were asphyxiated from accumulated gas. None of the bodies were in the least mutilated. Many of the victims were foreigners.

All through the night rescuers kept at their gruesome work picking up the dead. As fast as identified a body was placed in one of the score of dead wagons which undertakers from all parts of the Lackawanna valley had lined up.

The police and state troopers have hard work keeping the anxious relatives and friends of the miners in check at the shaft mouth. One body recovered today was that of John Gary, one of yesterday's heroes. He was a rope cleaner, and had a chance to escape, but forfeited his life by running back to warn others of their danger.

Explosion, One Dead

(By Associated Press.)

Chicago, April 8.—By an explosion of a kerosene stove, six children and their mother, Mrs. Laddie Podotil were fatally burned last night at Clyde, a suburb of Chicago, one of the victims, a five-year-old child, died today.

Plans For Home

J. F. Simon Saturday employed Devoss & Wilson to prepare plans for a fine eight-room brick house, which he is going to erect at Fifth and Court streets. For many years Mr. Simon has been a resident of the west side. His home when completed will contain all modern improvements and will be one of the handsomest in the city. It will cost approximately $5,000.

Fitz Lands On Jaw of Masher

(By United Press.)

Akron, O., April 8.—Mrs. Bob Fitzsimmons who is in town with her husband was coming out of a grill room about noon today when she was met by a masher who said:

"Hello, kid."

Bob and another man were a few feet behind. Mrs. Bob complained to her liege lord. Said lord said nothing, but swung his right against the talking apparatus of the masher. The latter's friends carried him away.

Mayor Sawyer said: "Bully for Bob."

No arrests were made.

REBEL LEADERS RAID AMERICAN RANCHES FRIDAY

(By United Press.)

Calexico, Mex., April 8.—American troops will probably invade Mexico as a result of a raid by rebels upon the ranches of Americans just over the line.

An independent raiding party under Capt. Stanley Williams raided ranches owned by John Cudahy and General H. G. Otis of Los Angeles. $1000 worth of live stock was seized on the Cudahy ranch and then Williams demanded a big touring car. The ranch manager refused to give it up and used it to fleet to the American border pursued by Williams' cavalry. Later several hundred head of horses and cattle were taken from the Otis ranch. 500 American troopers are awaiting orders at Gross Mont.

The American authorities will probably hold the rebel leaders responsible for their loss.

COMES TO RESCUE OF SEN. LORIMER

(By United Press.)

Chicago, April 8.—After a conference with Lorimer, his lawyers and several friends today former Judge Elbridge Hanecy, chief counsel for Lorimer, issued a statement denying that Edward Hine slush raised a $100,000 jack pot to elect Lorimer. Hanecy said:

"The charges amount to nothing. They are incunde based on hearsay. Funk had nothing, and people are not going to ask somebody's hired man for $10,000 to elect a senator."

Hanecy claims this last attack is merely a part of the conspiracy of certain newspapers to "get" Lorimer. He says they want to "get" him because they cannot use him "and this man Funk had told nothing valuable as evidence, and nothing from nothing leaves nothing."

Removing Cargo Of Stranded Ship

(By Associated Press.)

New York, April 8.—The Frederich Prinz Wilhelm with the 1720 passengers of the stranded Prinzess Irene was warped into the docks at the Hoboken today.

The steerage passengers had to go through the customary examination by Ellis Island inspection force before being permitted to land.

The Prinzess Irene this morning was in a position which varied only a few degrees from that of yesterday. The work of lightering her cargo has begun.

Rev. H. L. Schenk, a former German Lutheran minister of Harrisonville has just been transferred from Vernon Center, Minn., to Mankato, in the same state.

To Open Bids

Bids will be opened Saturday night by Architects Devoss & Wilson on the new building Charles Schirrmann is going to erect on Gallia street. Eight bids have been submitted. No. 2 pavers are to go into the foundation.

To Give Lecture

Mr. J. H. Worley, a former missionary to China, will lecture at the Wheelersburg Methodist church on Monday evening on "The Superstitions and Social Customs of the Inhabitants of the Celestial Empire." Following the devotional services at the church Sunday evening, Mr. Worley will give a brief talk on China and its people in a general way.

BILLY BUTT-IN

TIMES WEATHER MAN

Yes, I'd like to sport 'em tomorrow with my "glad rags" but some way I was so busy with getting my togs ready I forgot about fixing up my weather. It will be mixed a little but there'll be some sunshine. Here it is:

Kentucky—Unsettled tonight, Sunday fair.

Ohio—Unsettled tonight and Sunday.

West Virginia—Local rains this afternoon or tonight; Sunday fair.

Indiana — Unsettled tonight, Sunday fair.

Life's Pleasant Side

...NG TO TRY.
"Do you think you could ever be true to one girl"
"Well, I've been ... to three or four at one time, and I gue... could."

WOULD SAY YES.
"Can't you ever be serious? For five years I've been trying to get you to say yes."
"Ask me if I'm sleepy!"

THE LIMIT.
"For ... at time I tell you I will never ma... you."
"I'm glad it's the last time. I'm getting tired of hearing it anyhow."

HER QUICK PERCEPTION.
Reggy—I know my uncle is just like me: making witty remarks half the time.
Peggy—Sort of half-witted, is he?

HOW COULD SHE TELL?
"Boo-hoo! All the men are alike. They're all horrid."
"Why, dear, how do you know? You've only been married four times"

PROBABLY.
She—They say the good die young.
He—Yes, but they always feel old.

Sunday Has Decided To Go To Huntington

The Huntington Advertiser states that Billy Sunday has decided to conduct a series of meeting in Huntington and publishes this telegram from the evangelist:

"Winona Lake, Ind., April 7.—Because of the interest shown and the pledges given by business men, professional men and men in the railroad shops and in the car factory, and among people of all classes, and because of my esteem for the people formed from my visit, I will come to Huntington in September and October, 1912.

"W. A. Sunday."

An interesting fact concerning his proposed meeting is that it will be held during the two months immediately preceding the election, at which the issue of statewide prohibition is to be decided in West Virginia.

In Chicago On Business

H. F. Fairtrace, leather man at the Excelsior Shoe Co., left on Friday for Chicago on business for his firm. He will not return home until the last of next week.

PILES CURED IN 6 TO 14 DAYS
PAZO OINTMENT is guaranteed to cure any case of Itching, Blind, Bleeding or Protruding Piles in 6 to 14 days or money refunded. 50c

Dumb Chills and Fever

Douglasville, Tex.—"Five years ago I was caught in the rain at the wrong time," writes Miss Edna Rutherford, of Douglasville, "and from that time, was taken with dumb chills and fevers, and suffered more than I can tell. I tried everything that I thought would help, and had four different doctors, but got no relief, so I began to take Cardui. Now I feel better than in many months." Cardui does one thing, and does it well. That's the secret of its 50 years of success. As a tonic, there is nothing in the drug store like it. As a remedy for women's ills, it has no equal. Try it. Price $1.

GOT HIS EFFECTS UNDER ESCORT

Daniel T. Elliott, the Metropolitan insurance agent, who was sued for divorce, Friday evening, had Chief McCarty accompany him to his home on East Second street, to get some of his personal effects. He did this as a precaution against any interference from his wife.

CAN'T FIND WIFE BUT GETS CAT

"Shorty" Sheets is back in Portsmouth after a few days' visit in the country. He has as yet found no trace of his missing wife and daughters. "Shorty" called at the White Bear hotel on Friday and got his pet cat which was all of the personal property he had left behind when he vacated the hotel a week ago.

Has Clue to Stolen Money

Prof. Frank Appel, superintendent of the public schools, called on Chief McCarty Friday evening and asked that official to investigate a new clue he had just struck in the recent stealing of $12 at Trinity church during a young women's entertainment.

Rushtown Man Here On Visit

George W. Arnold, a well known retired farmer of Rushtown, has been spending the week visiting his daughter, Mrs. Andes Doll, wife of Jos. A. Doll, a stone cutter of Robinson avenue, and incidentally looking after his property interests in the East End.

Mr. Cross Better.

Jos. E. Cross, editor of the Adams County Record, is now reported recovering from a three weeks' illness at his home in West Union.

Emil Heil, Jr., who has been very ill for the past week, was reported considerably better on Saturday.

THE MUTUAL LIFE INSURANCE COMPANY OF NEW YORK

Oldest in America Strongest in the World

We have the facilities for handling business of large amounts either for individuals, partnerships or corporations. Let us give you particulars. Any business entrusted to us will be appreciated and will have careful, prompt and confidential attention. Address, 'phone or write to

CLARENCE E. NODLER, EUGENE W. CRICHTON, } Agents, Portsmouth, O.

April Diamonds

YOU ARE NEVER FOOLED IF YOU BUY YOUR DIAMONDS AT WILHELM'S. WE CARRY LARGEST STOCK ALL MARKED IN PLAIN FIGURES. ONE PRICE TO ALL.

Money Back if Not as Represented

WE BUY DIRECT.

W. L. Wilhelm

RELIABLE JEWELER AND OPTICIAN.

RARDEN MAN WANTS A RECALL LAW TO EFFECT PERSONS THAT MARRY

Columbus, O., April 8.—Somebody down in Scioto county has a new patent on trial marriages which he proposed to the general assembly, Friday, in a letter sent to Representative Kimble of Adams county. The somebody who signs the name W. T. Matthews, and hails from Barden, O., proposes the recall in marriage, just as that which prevails in western states for public officials. Here is the letter:

"Please have a marriage law enacted with a recall clause of one year, so that the parties can separate at the end of that time without a divorce and have the separation recorded in the probate judge's office. It would save a large amount of trouble and expense."

Mr. Kimble read the letter to the house and Smith Welsh of Ottawa county, proposed that the Adams county man be instructed to frame such a bill. Acting Speaker Price Russell jokingly ruled the motion out as interfering with Mr. Kimble's constitutional rights as a legislator.

MUST SPEND BIG SUM TO COMPLETE PAVING

It will cost the county in the neighborhood of $2,000.00 to complete the mile of pike that was paved last summer on the Chillicothe pike. Though the paving was all completed the road is far from being finished, according to the specifications of the State Highway Commission. On either side of the 16-foot roadway there was to be a berm 8 feet wide constructed and this has not been finished, very little of it having been made last summer.

State Highway Commissioner J. C. Wonders, who met with the board on Thursday to use his influence in having the board use the money to be derived from the state applied to the paving of another section of the pike, gave orders that the berm be completed this year.

As the road now stands in its unfinished condition, it will soon be ruined by the rains and travel unless the berm is constructed to hold the paving in its place.

Times Ads. Do the Work

That it pays to advertise in The Times was proven in the case of a prominent East Fourth street matron. The woman had the misfortune to drop and break a souvenir plate she had received at the Hansen furniture store opening. Next day she read the firm's generous offering to replace her loss with two new plates. She called at the furniture store Friday and the furniture company made good the offer.

Report Denied.

According to a report received by the Chesapeake & Ohio yesterday President Stevens, who is in New York, gave emphatic denial to the report that the Chesapeake & Ohio was to be consolidated with the Seaboard Air line and the Carolina, Clinchfield & Ohio.

Has Sold Lumber

George Lowry stated Saturday morning that he had disposed of practically all the lumber in the Second Presbyterian tabernacle, which he expects to raze within a few days. He says there are 30,000 feet of good lumber in the tabernacle, sufficient to build several good sized barns. It is learned that Mr. Lowry's bid for the tabernacle was just $1.00 in excess of two other bids received. He hopes to realize handsomely on the sale of the building.

Peek-a-Boo Socks.

Many men wear peek-a-boo socks, not because they are in style, but because their wives use inferior strong laundry soaps. The free alkali and rosin contained in these soaps rot the material and as a consequence the poor men are blamed for being "hard on their socks."

This can be avoided by the use of Hewitt's Easy Task soap. Twenty-five years of use have proved its worth. Five cents a cake.

Stock Is High

Despite the fact that there is a lull in the freight business of the N. & W., the stock of the company was quoted at 109 3-4 Thursday, the highest point yet reached.

According to reports at division headquarters, business is picking up, and several men have been reinstated lately. It is thought business will reach normal by the first of next month.

Appetite Gone, Nerves Unstrung, Sleepless, Thin, Pale, Tired.

"Last spring my health was completely broken down. My appetite was gone and I was in unstrung nervous condition, unable to sleep. I became thin, pale and was languid and tired all the time.

"Hood's Sarsaparilla restored me to perfect health. It aided the worn out nerves of my digestive organs to do their duty, and I was once more able to eat and properly digest my food. I slept peacefully the entire night, and now I feel new life and vitality course my veins." Julia C. Tison, 501 West Monroe St., Jacksonville, Fla.

Hood's Sarsaparilla

Is Peculiar to Itself. It makes people well and keeps them well.

TAYLOR'S GROCERY
Twelfth & Findlay.
First-class goods at reasonable prices.
Your trade is solicited
Goods delivered anywhere.

JOHN DICE
UNDERTAKING
16 and 18 East Fourth Street.
O. E. Kean, Embalmer.
Both Phones 137.

Escape Is Narrow

Word was received in this city on Saturday that Mrs. Allen Slattery, formerly of Portsmouth, but who is now a resident of Oklahoma City, Okla., had a narrow escape from serious injury when she fell down the cellar steps at her home. She was picked up in an unconscious condition, but rallied shortly and an examination by a physician showed that she had not suffered any broken bones.

Gives Aid to Strikers.

Sometimes liver, kidneys and bowels seem to go on a strike and refuse to work right. Then you need those pleasant little strike-breakers—Dr. King's New Life Pills—to give them natural aid and gently compel proper action. Excellent health soon follows. Try them. 25c at The Fisher & Streich Pharmacy, Portsmouth, Ohio.

One True Medicinal Whiskey

Beware of imitations and substitutes unscrupulous dealers tell you are "just as good as" Duffy's Pure Malt Whiskey

These cheap concoctions are foisted on the people with the intent to deceive by dealers mindful of their profits only and caring nothing for the health of their patrons. Some try to make you believe it is Duffy's Pure Malt Whiskey. Others go as far as to refill our bottles with these concoctions and endeavor to fool the people into buying their spurious goods as the genuine. Keep a close watch and do not buy one of these refilled bottles.

Substitutes Are Dangerous

When a remedy has been before the public for more than half a century, has been prescribed and used by the best doctors and in prominent hospitals, and has carried the blessings of health into as many thousands of homes as Duffy's Pure Malt Whiskey has, imitations are bound to arise.

Facsimile of package and bottle greatly reduced.

Duffy's Pure Malt Whiskey Is Benefical

It is an absolutely pure distillation of selected clean grain thoroughly malted. Its palatability and its freedom from injurious substances render it so that it can be retained by the most sensitive stomach. It has been used with remarkable results in the treatment of consumption, pneumonia, grip, coughs, colds, asthma, malaria, low fevers, stomach troubles and all wasted and diseased conditions.

Duffy's Pure Malt Whiskey was the only whiskey that was taxed by the Government as a medicine during the Spanish-American war. The genuine Duffy's Pure Malt Whiskey is sold in **sealed bottles only.** The "Old Chemist's Head" is on the label and over the cork is an engraved seal. Be certain this seal is unbroken. Sold by druggists, grocers and dealers everywhere or direct, $1.00 a large bottle.

The Duffy Malt Whiskey Co., Rochester, N. Y.

Contractors, Attention!

Lumber, Sash Doors and Mill Work

We have in our yards and ware houses the most complete stock of **BUILDERS SUPPLIES** that we have ever had in our History. Our facilities for prompt delivery cannot be surpassed. New and up-to-date equipment. All Mill work our usual high standard. Will meet all legitimate competition. Will be pleased to make estimates. No matter how large or how small the job.

The H. Leet Lumber Co.
Corner Ninth and Washington Streets.

Paints, Varnishes Brushes

Brighten Your Home

Fresh paint will drive away the blues and make everything bright, clean and sanitary. Does your house or barn need paint? We can supply it and a quality that will enable us to look you in the face a year from now. How about the floors, woodwork or screens? They will need a fresh coat of paint or varnish.

We carry a full line of oils, lead, varnish, stains, enamelets, and everything in the line to renew the appearance of almost anything.

Come to us for brushes of all kinds, also putty knives, scrapers, etc.

The best place to buy is where you are sure of prompt and careful attention—when—your wishes are considered first.

The Hibbs Hardware Co.
POPULAR PRICE HARDWARE STORE.
119-121-123-125 West Second St.

Chicken Wire
Sporting Goods
Specialty in
Carpenter Tools

E. H. Russell
HARDWARE
56 Gallia.

SPRING & SUMMER
Woolens now on display.
Order your Easter suit now.
J. W. RUSSELL

HOME PICKLED
HOLLAND HERRING
and home boiled ham
BRUCH & HURTH
Both Phones .... 121-123 Gallia

ELECTRIC SHOE REPAIR SHOP
356 Gallia St., opposite Fire Department. Soles sewed with latest improved lock stitch machine. Lowest prices for first-class work. O'Sullivan Rubber Heals 40c
Phone B-1093.
WILLIAM SHEETS, Proprietor.

TRY OUR HAND-DIPPED CREAM CHOCOLATE.
THE SUGAR BOWL.

BALTIMORE & OHIO
SOUTHWESTERN R.R.

Local Schedule, Feb. 16, 1911.

Leaves Ports.	Arrives Hamden.
No. 50 7.00 a. m.	9:20 a. m.
No. 52 2:00 p. m.	4:30 p. m.

Leaves Hamden.	Arrives Ports.
No. 51 7:40 a. m.	10:20 a. m.
No. 53 4:05 p. m.	6:35 p. m.

Connections at Hamden with all main line trains East and West.
Fast freight service to all points.
Public Storage.
Particulars cheerfully furnished upon application.
J. E. SANDS, Agent.

AVOID TYPHOID

and other contagious diseases by having your plumbing installed in accordance with the State Sanitary Code, a matter to which we give strictest attention. A certificate of inspection guaranteed upon all electric work by

The Tritscheller Co.
Reliable Plumbing, Gas Fitting, Heating and Electrical Contractors.

Adam Pfau's Bread is unsurpassed for quality and cleanliness. Every loaf bears his label

It Is Time

TO THINK OF BUYING THAT NEW BUGGY AND HARNESS.
Let us impress upon you that our repository is overflowed with the new spring styles. We have buggies from $45.00 to $150.00 and harness from $6.00 to $50.00.

David Stahler
West Second Street.

Mayor Notified Of Council's Action On Water Works Labor

City Auditor William N. Gableman on Thursday sent the following letter to Mayor Henry C. Searcy and immediately upon the receipt of the letter, Mayor Searcy, called the board of control together and it acted favorably upon the petition:

Portsmouth, O., April 6, 1911.
Hon. H. C. Searcy, Pres. City Board of Control, City.

Dear Sir:—Your attention is respectfully directed to the following action of council at its regular meeting held April 5th, 1911:

"Mr. Schmank presented the following resolution:

Whereas, a petition duly authorized by the Building Trades Association of Portsmouth has been submitted to the Council of the City of Portsmouth, requesting and petitioning the Council to have the proposed new water works plant constructed by Union Labor and Home Labor, and whereas the Council of said City desires to express itself as favoring the petition of the Building Trades Association, and to call the attention of the Departments of the City to which are entrusted the actual work of letting contracts and supervising the construction of said new water works plant, to the prayer of the petition above referred to, and also to the feeling and wishes of the Council in such matter, now therefore,

Be it resolved by the Council of the City of Portsmouth, State of Ohio, as follows:

That it be the sense of this Council that the proposed new water works plant to be constructed by the City of Portsmouth, should be built by Union Labor, insofar as the same is possible. That the attention of the Director of Public Service and Board of Control is respectfully called to this resolution of the Council, explaining the wishes of said Council in the matter, and the Director of Public Service and Board of Control are hereby requested and directed to bear this resolution in mind in the awarding of contracts for different branches of the work in the construction of said water works plant. That the Clerk of Council be directed to furnish to the Director of Public Service and the Board of Control, copies of this resolution."

Upon motion of Mr. Gergens, duly seconded, the resolution as read was adopted by the following vote of all members present: Ayes, Messrs. Gehres, Gergens, Moeller, Osborn, Schmank, Smith, Six; nays, none.

Very respectfully submitted,
WM. N. GABLEMAN,
City Auditor and Clerk of Council.

Brings Back An Air Plant

Mrs. C. A. Stevens, grandmother of Roy McElhaney, brought back from the South what is known as an air plant. It is kept in a hanging basket and needs neither earth nor water to insure its growth. Mrs. Stevens while in Texarkana formed one of a group representing five generations, and which party was photographed.

John Pickering, a young Big Sandy, has taken employment as hostler at Dr. Joseph Gill's veterinary hospital.

$3.50 RECIPE FOR WEAK KIDNEYS, FREE

Relieves Urinary and Kidney Troubles, Backache, Straining, Swelling, Etc.

Stops Pain in the Bladder, Kidneys and Back.

Wouldn't it be nice within a week or two to begin to say goodbye forever to scalding, dribbling, straining, or too frequent passage of urine; the forehead clear, back-of-the-head aches; the dull aches and pains in the back; the nagging muscle weakness; spots before the eyes, yellow skin; sluggish bowels; puffy eyelids or ankles; leg cramps; habitual short breath; sleeplessness and despondency?

I have a recipe for these troubles that can depend on, and if you want to try a QUICK RECOVERY, you ought to write and get a copy of it. Many a doctor would charge you $250 just for the advice this prescription, but I have it printed free. I will be glad to send it to you entirely free. Just drop me a line like this: Alex. E. Robinson, K-165 Luck Building, Detroit, Mich., and I will send it by return mail in a plain envelope. As you will see when you get it, this recipe contains only pure, harmless remedies, but of great healing and pain-conquering power.

I quickly show its power once you try it, and I think you had better send for it without delay. I will send you a free one that you can use in and cure yourself at home.

THE EQUITY IS SAFEST AND THE BEST

Hot-Plates and cheap gas ranges are summer make-shifts at best, besides being dangerous to use. Why not put in a substantial EQUITY table gas range and use it all the year around. You will find it the safest and most economical thing to do, and then to think of the convenience it will afford to do your work easy—no back-breaking to use the ovens. Mrs. Reilly at the Gas Company's office will be delighted to show you how to smooth out all your troubles along this line. 8-1

Spends Sunday With Family

Morlon Elliott, who is a doorkeeper in the house of representatives, passed through the city Friday enroute from Columbus to his west side home for a few days' visit.

Get Carload Of Wagons

Russ Bros., liverymen and prominent implement dealers at Scioto-ville, received a car load of new wagons, three of which were delivered to George Bell, the Wheelersburg fertilizer manufacturer.

Well Known Minister

Restored to Health by Vinol.

Rev. D. Schneider, who is a well-known minister in Rice Lake, Wis., writes:

"I had a very severe stomach trouble last year from which I was kept in bed three months. I had engaged the services of a doctor, but to no avail. I then read of Vinol and determined to try a bottle. Before it was used up I was out of bed, and four bottles made me a well man. Vinol is a splendid medicine and I can gladly recommend it."

Prominent men from all over the country do not hesitate to indorse this wonderful tonic.

For twelve years Vinol has been sold on the "money back" plan and every year strengthens its popularity and proves by continued tests that it will do what we claim for it. Frank Amann, Druggist, Portsmouth, Ohio.

Experts Meet Strange Bird

Down town sportsmen Friday afternoon were invited to pass judgment on a strange looking large bird that was included in a shipment of game Storekeeper Sam Highfeld of the Washington Hotel received from Chillicothe. Alex. Glockner, who is up on birdology, was quite sure it is a loon, even though its feet looked somewhat different. The bird weighed seven and a half pounds.

Negro Workmen Are Injured

The only accidents on the N. & W. Friday were those that befell negro laborers employed on double track work. One was hurt at Delaware by a heavy rail falling on him and a similar accident occurred at Fort Gay, W. Va.

Earl Funk Holds Own

Earl Funk, who recently came home from Phoenix, Arizona, continues to hold his own. He is able to be up most of the time and enjoys reading good literature.

Cal Burt has given up a job as N. & W. extra gang foreman to take one as carpenter at the steel plant.

John Holt has given up his job as driver for Contractor Frank Seymour to re-enter the service of the Interstate Transfer Company.

MAGNOLIA FLOUR IS THE BEST.

Our Temple--Beauteous

"THINE FOR US—OURS FOR THEE."

The architecture of the Second Presbyterian church, just completed, is of the most beautiful and churchly type. Not strange, that one of its appreciative members, Mrs. Edgar F. Draper, felt impelled to write the apostrophe to its rare beauty, found below. The chapel was used for the first time last Sunday and the hymn was sung with fine effect at both morning and evening services, by the choir and congregation.

(Tune—"Jerusalem the Golden" with refrain and obligato.)

All Hail Our Temple-Beauteous!
Our glorious House of Prayer,
From turret to foundation,
So stately, chaste, and rare.
Thanks for the Love that planned it,
The Skill that made it fair,
Thanks for the Hopes, and Memories sweet,
All safely garnered there.

All Hail Our Temple-Beauteous!
Thy walls of chiselled stone,
Thy graceful Tower,—historic*
All reared for God alone,
Sweet glimpses here, of Heaven,
Grant us, dear Lord, to see,
Make this glad Shrine thy loved abode.
Oh!—Bles-sed Trinity!

All Hail Our Temple-Beauteous!
Our Hearts desire, our goal,
For all thy sacred beauties,
Oh! "Bless the Lord my Soul!"—
With melody entrancing,
With harmony divine—
Inspire our lips to sing thy praise,
Here, in Thine earthly Shrine.

All Hail Our Temple-Beauteous!
Dear Chapel-Home, All Hail!
Here shall the study of God's word,
Through Faith and Prayer prevail,
And here the precious children
Shall sing of Jesus' love,
Who said,—"Forbid them not,—of such
My Kingdom is, above!".

All Hail Our Temple-Beauteous
May thousands gladly say
Through thine inviting portals
We found "The Life,—the Way"
And may Heaven's Shining Portals
Give each, glad welcome there,
"Jerusalem the golden."
"Beauteous," beyond compare!

M. E. D.

*Modeled after the Magdalen College tower—Oxford, England.

LAST NUMBER OF BIGELOW COURSE

The closing number in the Bigelow Lecture Course will be John Ratto, a famous impersonator and story teller, who will appear at Bigelow, Friday, April 15. He has been on the Lyceum Bureau for a number of years and is a versatile entertainer.

Radiant Hair

And Woman Can Have it by Using Parisian Sage.

Madam: If your hair isn't just what you would like it to be why don't you use Parisian Sage.

If it does not put life and luster into the hair and cause it to grow abundantly you can have your money back from Wurster Bros., Portsmouth, Ohio.

"I cannot say enough in its favor. Two years ago I lost all my hair, I saw Parisian Sage advertised and thought I would try it. Before I had finished using the first bottle my hair had stopped falling and my head was covered with new hair; also removed all dandruff, and today I have a lovely head of hair.

I think Parisian Sage the best hair restorer and dandruff cure in the world today. It also makes the hair clean, fluffy, and silky, and I would recommend it to every one who wishes a hair restorer and beautifier."—Miss Mary E. Dickson, 287 South Ave., Bridgeton, N. J., 1910.

For men, women and children, there is no hair preparation that equals Parisian Sage; it never disappoints; it does just what the American makers advertise it to do. It banishes dandruff, kills the dandruff germ, stops falling hair or scalp itch, or money back. Sold by Wurster Bros., Portsmouth, O., and druggists everywhere. Large bottle 50 cents.

Makes Trip In Northern Ohio

W. H. Plummer is making a swing around the northern part of Ohio for Waller Bros., whose plant is located at McDermott. He was in Massillon, O., Friday. He will not be home for several weeks.

D.A.R. STO MEET APRIL 17TH AT WASHINGTON

Washington, D. C., April 7.—The twentieth continental congress of the National Society, Daughters of the American Revolution, will open here at Continental hall April 17th. Mrs. Matthew Scott, president of the D. A. R., will be a candidate for re-election. The society now has 67,000 members and 1,100 chapters.

John T. Miller Is Up Again

John T. Miller, who has been ill for two months is considerably better and is able to be around his home. He is waiting on a couple of nice spring days to come out and greet his many friends.

QUIT CALOMEL!

THOUSANDS ARE TURNING FROM THIS DANGEROUS DRUG.

A Safe Vegetable Substitute Is Olive Tablets for the Liver.

Dr. F. M. Edwards, a prominent physician of Portsmouth, O., has discovered a new laxative and liver tonic in a combination of vegetable materials, including olive oil, which is in effect almost exactly like the old and untrustworthy calomel, except that there are none of the bad effects of calomel.

Dr. Edwards has long been a foe of calomel, though he recognized its value along with its dangers.

His distrust of the uncertain drug eventually started him years ago toward experiments with the view of discovering a substitute, and he is today in possession of the long-sought-for combination, which is in the shape of a little sugar-coated, olive-oil colored tablet.

The results of fifteen years' experience and practice are embodied in these marvelous little tablets.

They are called Dr. Edwards' Olive Tablets, and their effect on the liver has been the means of relief to many of Dr. Edwards' regular patients as well as to thousands of others who have suffered and were afraid of calomel.

They are gentle in their action, yet always effective. They bring about that exuberance of spirit, that natural buoyancy which should be enjoyed by every one, by toning up the liver and clearing the system of harmful impurities.

All druggists sell them in neat vest pocket size at 10c and 25c.

The Olive Tablet Company, of Portsmouth, O. Dr. Edwards, Pres. (25)

For Reliable Repairs on Vacuum Cleaning Machines, Electric Fans and all kinds of Electric Appliances call on
THE TRITSCHELLER CO.

LEGAL NOTICE.

The unknown heirs at law and next of kin of Michael O'Connell, deceased, and their legal representatives, whose residences are unknown will take notice that on the 29th day of March A. D., 1911, George E. Kricker as administrator of Michael O'Connell, deceased, filed his petition in the Probate Court of Scioto County, Ohio, being case No. 9902, in said court, against the above named parties, stating that one Michael O'Connell died seized in fee simple of the following described real estate, situate in the Township of Rush, County of Scioto, and State of Ohio, to-wit:

First Tract: Being part of Robert Gillespie's Survey No. 2580, in the Virginia Military District, beginning at a stone in the line of Wm. Pucas' lands; thence N. 28 1-2 degrees E. 30 poles to a stone; thence N. 12 1-2 degrees E. 55 poles to a white oak and black oak sapling; thence N. 78 degrees W. 44 poles to a stone in the original line of said survey No. 2580; thence S. 1 degree E. 61 poles to the beginning, containing 13 1-2 acres be the same more or less, excepting 2 1-2 acres sold to Possum and also 4 acres sold to Henry Demint.

Second Tract: Being a part of Robert Gillespie's Survey No. 2201, beginning at a stone in the Southeast corner of the garden; thence East along the turnpike 15 poles to a stone in the line of Arthur Deedot and Eckhart; thence North with said line 22 poles to a stone in the back line of Arthur Demint's land; thence West with said back line 36 poles to a stone; thence in a southerly course 21 poles to a stone near the house; thence in an easterly course 7 poles to a stone about 10 feet South of an Apple tree; thence in a southerly course 8 poles to the beginning, containing 1 acres more or less, and being the same premises which were conveyed to said Thomas J. Vessler by John H. Demint by deed dated January 31, 1904, and recorded on page 383, Vol. 68 of the Record of Deeds of Scioto County, Ohio.

That said real estate came to said Michael O'Connell by purchase.

That the plaintiff is administrator of the estate of Michael O'Connell, deceased, and the said the unknown heirs at law and next of kin of Michael O'Connell, deceased, and their legal representatives are the persons having the next estate of inheritance from said Michael O'Connell, deceased.

That the total amount of the personal estate of said Michael O'Connell is not sufficient to pay the debts of said estate and the costs of administration. And plaintiff prays that said premises may be sold and that he be authorized and ordered to sell the same, and for such other relief to the premises to which he may be entitled.

Said parties are required to answer on or before the 27th day of May, 1911.

GEORGE E KRICKER,
Administrator of the Estate of Michael O'Connell, Deceased.
Miller, Miller & Scott, Attys.

Eugene E. Knox
Masonic Temple
Insures anything
Insurable.

Guess Who!

Watch This Every Day.

A

A bag of 25 marbles free to the first one hundred clipping letters to complete firm name. Coupons are redeemed at

Street

Steinkamps for Quality Furniture

THE INTERSTATE TRANSFER AND STORAGE COMPANY.

Omnibus and Baggage Transfer to and from all Trains and Boats, day and night. Moving Vans and Storage. Hauling of every description. All grades of Coal. Both Phones.

Office Second and Jefferson Sts. Portsmouth, Ohio.

THE STAR is the COLGATE SHOP
Only barber shop using Colgate's preparation exclusively.
JOHN MORRIS, Prop.
125 Market Street.

200 PAGE BOOK FREE TO USERS OF CREME SIMON

This book should be kept in every home and CREME SIMON should be on every dressing table.

Go to your druggist, buy a 50c. jar of CREME SIMON, mail us the wrapper and 8c. in stamps to pay postage, and we will send you by return mail one of our books entitled "BEAUTY HINTS and ENCYCLOPEDIA of HYGIENE and MEDICINE"

This book is invaluable and describes in plain, easily understood language, the various diseases, means of prevention and simple practical methods of home treatment.

This book cannot fill the place of your physician, but it will give scores of valuable FIRST AID and HOME TREATMENT suggestions which are important to every household.

This book is worth $1.00 but a limited number will be given away free to users of CREME SIMON, to show our appreciation of their patronage.

You never used a cold cream that meant so much to the skin's health as Creme Simon. If you wish a smooth, soft, pliable skin with healthy, dull texture, begin the use of CREME SIMON to-day.

Be sure to avail yourself of this opportunity to-day—do it NOW.

J. Simon & Cie, Suite 601,
11 Cliff St., New York City

D. A. Alspaugh

Will furnish your home complete. Just a single piece or any amount you want, I will extend the same courtesy and prompt delivery. Come in look over the different lines and get prices.

Don't fail to see my davenports, they are especially good.

No. 114-116 West Second St. Prindle's Old Stand.

TILE-LIKE

An extraordinary preparation for floors, furniture and general household use.

During the last year there has been no advance in the price of "Tile Like" and it remains the best indoor paint on the market.

"TILE-LIKE"	
Gallon can	$2.50
½ gallon can	$1.35
1 quart can	75c
1 pint can	40c
½ pint can	25c

"TILE-LIKE" UPHOLDS ITS NAME.

H. Rottinghaus

209, 211, 213 MARKET STREET.

SPECIAL ATTENTION
Given to pressing, dry cleaning, Repairing.
CHESTER A. KERR
Merchant Tailor
917 Offnere . Home Phone B-749

CONTRACTORS
For Slate and Tin Roofing, Galvanized Iron Work, Steel Ceilings, Hot Air Furnaces. If your roof or spouting leaks, call
W. S. HANEY,
1019 Clay St. Phone 592
Best material and workmanship.

FINEST DRUGS
Used in filling prescriptions
MILLER'S PHARMACY
Corner Ninth and Waller
Near N. & W. Ry. Depot

LICENSED LADY EMBALMER
ANNA PFEIFFER
Assists
George Pfeiffer
In Undertaking
Calls attended to day or night.
Eighth and Chillicothe
Home phone 211. Bell 331 R.

BUY YOUR EASTER SUIT AT BROWN'S, 25 GALLIA STREET.

The line of Men's, Young Men's and Children's clothing are calculated to please the man of taste and a judge of good clothing.

In Ladies' Jacket Suits, one-piece Dresses, Long Coats, Skirts, Waists, Petticoats, etc., our line was never better than this season, by reason of the fact that the expenses of this store are considerably less than the larger stores.

We are able to save our patrons from 15 to 20 per cent.

You are welcome whether shopping to buy or merely looking.

25 Gallia Street. JOSEPH BROWN

FAMOUS MANHATTAN

There are several kinds of Restaurants, The Manhattan and others. We please the people all the time. We invite the public attention from the door to the kitchen. Cleanness prevails, service unequaled.

MANHATTAN RESTAURANT
Open Day and Night.
MAHERAS BROS. PROP.
BOTH PHONES.

The Portsmouth Daily Times

Subscription, per year, $5.00.

THE TIMES PUBLISHING COMPANY

Chillicothe and Front Streets.

VALLIE HAROLD and HARRY R. TAYLOR, Editors.

Entered at Postoffice at Portsmouth, O., as Second Class mail matter

POPULATION OF PORTSMOUTH 23,481

37 Per Cent Gain

THE BIGGEST LITTLE CITY AREA ONLY 1,440.8 ACRES

NOT A TEST.

The statement is going around that the New York state capitol building is another proof that the so-called "fire-proof" building is not immune from ravage by flames.

If the idea that a fire-proof building can not be constructed, were accurately put the Albany disaster would not serve as an illustration of it.

The state capitol building was not constructed fire-proof, it was only so called. It was a colloesal monument of graft. Reputed to have cost twenty-four millions, it is claimed there were fifteen millions of graft in it. That it was not built according to the plans and specifications of the contract, which would have made it other than so-called fire-proof, is indisputable.

Flimsy and bogus materials were used on the inside, where in the most stable and substantial were called for and in many respects the contractors did not anywise near fill the requirements of the specifications. It is to be noted too that the structure was by no means a total loss, the flames swept only parts of it and those parts were the very ones in which fraud—the failure to keep the fire-proof specifications—was perpetrated; had all the construction been honest, there would have been no particular destruction of the building itself.

In considering the question of a fire-proof building it should be always first taken that fire, like water, is one of the irresistible forces of nature. There are few elements impervious to it and when we speak of a fire-proof building we mean only that flame can not be started from it and that to all ordinary degrees of heat and within the range of reasonable possibility it offers sure protection. This virtue lies as much in the safety thus afforded other property, standing as a barrier to general conflagration, as in security to direct self and contents. That there be such a thing in fact, as well as in theory, is shown by the experience, of the city of San Francisco, where real fire-proof structures came out of both earthquake and fire sound and quite unscathed.

ONLY A SHADOW.

Strange how men will quibble for no other purpose apparently than to quarrel and wrangle.

Roanoke furnishes a striking instance in kind.

Sometime ago a grand jury assembled there made a report in which the administration of the present mayor was rebuked for scandalous practices allowed by it and of which it was intimated his honor had knowledge, if not actually consenting thereto. Following the report a body of young men, formed under the auspices of one of the churches and meeting in its place of worship, took the matter up and began the circulation of a petition requesting the mayor to vacate his office until he should be vindicated. The mayor has met this by the protest that he is being persecuted by the churches. That would seem to form an issue of fact with substance in it and one about which there might well be divergence of opinion. But what happens? Is this argued out, or attempted to be disproven? Not a bit. Pro and con the local papers are filled with communications and articles and it is denied and asserted the churches began the movement for the mayor's resignation. There is no attempt on the one hand to exculpate the mayor, no denial on the other, but unanimous insistence for the churches, that they desire removal, but it is all one round of bickering as to who is responsible for the petition. Surely, all the churches are not to be held responsible for the actions of some small body attached to one of them but anyway, why the disputation as to a shadow and forgetfulness of the substance? The gist of the matter is the presentment or arraignment by the grand jury and the justice or injustice thereof. The origin of the petition is mere circumstance, it is not a matter of moment, not a thing to wrangle about in the presence of such a vital issue as to whether or not the mayor in anywise countenanced the disgraceful practices alleged to have existence under his administration.

'TIS A PITY.

The county commissioners, by a vote of two to one, determined not to continue the paving of Chillicothe pike.

Perhaps, the majority was indignant at the long apathy shown by the abutting property owners in indicating their desire for the improvement and so scorned them at the eleventh hour, but that is a poor excuse at best.

The property owners themselves are not alone all interested, nor to be benefited by the betterment. Chillicothe pike is one of the greatest arteries of traffic in the county and its importance and therefore the more essential its improvement will grow with each year. The movement to pave it is not so much for the advantage of individuals as the promotion of a system in road building that will be continuous and constantly expanding. 'Tis a pity, therefore, that the board should lend itself to putting a halt to it. Not for that reason solely, but because the commissioners have not won distinction for the wisdom and profit which they applied money to "repairing" the roads and the probability is that under their direction the five thousand dollars, more or less, will be frittered away as usual without apparent result.

How often does misfortune turn out to be real fortune. A Vinton county farmer was much provoked by a small creek thru his fields cutting itself new channel, but in the deserted bed was found a log, which turned out to be an enormous walnut, in perfect preservation, and he sold it for enough to bring him about half of what his farm is worth. That, however, is not half as remarkable as the statement of the local chronicler of the event, that some of the older citizens, now deceased, remember when the tree stood on the banks of the stream.

Our perennial and palpitating friend, "Pat" Sanders, holder of more positions than any other man on earth, is out with a report as secretary of the state board of agriculture, in which he says the present condition of the wheat crop is only 84 per cent. of an average. "Pat" is a powerful hand on averages, but, strange to say, he never gets a crop up to one.

The new Democratic senator from New York has a fortune of a million dollars and a family of nine children. Knowing that we need not inquire too particularly about his other qualifications for the job.

HERE IS AN IDEA.

The reading of the reports of the heads of the several governmental departments is not altogether flat, stale and unprofitable.

Occasionally, at least, one runs across things therein, that are both interesting and helpful.

For instance, there is the last report of the secretary of agriculture. In it there is entertaining information as to the part this great government is lending itself to in eradicating some of the agencies that tend to make farming unprofitable and to promote others that are of benefit. To particularize, the report in discussing the parasites that prey upon crops states, that one of the most destructive is the coddling moth, which infests apple trees, and its most inveterate enemies are the birds. Not stopping with this simple statement it goes on to show how the birds, now so generally strange to the orchard, can be propogated and brought back, and all so simple at that. For its investigation shows that birds have not become scarce so much by the small boy with the stone and the larger one with the gun slaughtering them as because they have no proper place to nest, through general destruction of woodlands. They will come back and quickly if they be afforded means to propogate and this can be done by scattering artificial places of nesting about the farm. A cigar box, opened at the long end or any reasonably large tin can, nailed to a tree, or stuck in a secluded place will serve, especially to entice back wood-peckers, the most inveterate foe of moth and insects that injure trees, and blue birds and chickadees, because these make their nests in the hollows and cavities of trees and they readily find enclosures and domicile themselves therein for brooding purposes.

This idea is so simple and so valuable, that it does not seem it should be required for a great government to spend many thousands of dollars in attempting to spread it wide before its citizens, but that it is necessary is apparent, because every year the coddle moth does at least fifteen million dollars damage to apple orchards and its ravages are increasing from season to season. It is true knowledge is slowly gaining that the orchards may be saved by artificial means, but here is one, which in time can be made quite as effective, more valuable in fact as birds protect all crops, and add more to the beauty and joy of life.

DOING THEIR BEST.

The women of Huntington are working for a clean city—physically we mean. Morally they have their ideals and their hopes, but they know their limitations and also those of Huntington and they are not fretting in waste of energy.

And when we say they are working, we mean just that. They are working and they are making others work. They have set the 29th of this month as the last day by which Huntington must be clean, from cellar to garret and from street to alley, always physically speaking, of course. They have impressed the city authorities and are enlisting their neighbors into a great and energetic host and the renovation is moving irresistibly forward, with sweepers, brooms, rakes, shovels and garbage carts joining in the joyous chorus that cleanliness is next to godliness and Huntington must get as near there as she can.

It is going to be a clean clean-up. Not only streets, sidewalks and alleys will yield to the popular besom, but lots, lawns and back yards will be invaded and made spic and span, for once.

Such things be needful, of course, at Huntington. Here the city keeps its streets and sidewalks clean always and the alleys moderately so, as weather conditions and the indifference of householders will allow. Right now it is by itself putting all in perfect condition and suggests to property owners the placing of their premises in order. We do not have to wait for our women to take their brooms and start themselves and us to such wholesome work. That leaves room for other activities along more ethereal lines, on the part of some of our citizenship and the jocund spring zephyrs whisper that soon we are going to witness a mighty up-lift at work that will boost the Peerless far into the empyrean realms of glory and goodness.

SHE TOLD HIM ALL.

A good story is going the rounds about a drummer and a pretty waitress. Here is what happened, according to the report.

The dapper little traveling man glanced at the menu and then looked at the pretty waitress, "Nice day, little one," he began.

"Yes, it is," she answered "and so was yesterday, and my name is Ella, and I know I'm a little peach, and have pretty blue eyes, and I've been here quite a while and like the place, and I don't think I'm too nice a girl to be working in a hotel; if I did, I'd quit my job; and my wages are satisfactory, and I don't know if there is a show or dance in town tonight, but if there is I shall not go with you, and I'm a respectable girl, and my brother is cook in this hotel, and he weighs two hundred pounds and last week he wiped up this dining room floor with a fresh fifty-dollar-a-month traveling man who tried to make a date with me. Now, what'll you have?"

The dapper traveling man said he was in a great hurry, and a cup of coffee and some hot cakes would do.

If the esteemed Marion Mirror wants to make it appear how Frenchified it is, it should be sure to get it right. In the polished tongue of our maternal ancestry, the word is spelled manoeuvres, not manoeuvers. The placing of that r is what marks the French of it.

A contemporary says the will of the majority of the party should ever be assented to. That is not good politics, to nothing of good morals. Majorities are human and therefore likely to err and error should never be assented to by him who knows it is error. By-the-way, did it ever occur to our esteemed contemporary, that if the will of the majority were unanimously assented to there would never be progress in a republic?

Russia's government has been enjoying unwonted prosperity and it seems to be hesitating as to whether it will spend its money buying new battleships or engaging in war with China. If its only object be to spend money we advise it to build battleships. One no matter how good and big always calls for more, better and bigger, and it might be able to whip China and make her pay for the trouncing.

The Lima Republican-Gazette thinks if the Canadian reciprocity agreement goes through soon thereafter American troops will be marching across the line. Has the R-G seen Uncle Sam jumping onto anything near his size since the days of Cleveland?

Verily, wonders never cease. Here is the Chillicothe Gazette quoting Cincinnati approvingly as to how public funds should be handled. We pity poor, old Chillicothe if Cox town be a criterion for her.

Attorney General Hogan, it would seem, is called upon to render an official opinion about every tick of the watch. Strange his able predecessors had not settled most of the points long ago.

Come to think of it yesterday was Arbor Day. Any day is good to plant a tree, however, just so it grows.

When all that street paving and building to be done this year gets under way there will be few idle hands in Portsmouth.

Diaz says Taft means no harm by concentrating the American troops. To elucidate that it will be first necessary to have the Mexican dictator's definition of harm.

Carnegie must think the crop is not flourishing in America. He has given Sweden a $230,000 hero fund.

A contemporary calls upon the converts of a great revival to show the fruits thereof by forgiving those who differ with them. No trouble there; the test is in forgiving those who differ from.

Vice President Corral, of Mexico, is going to Europe for his health. If reports be half true the climate of his country is getting most unhealthy for President Diaz too.

Hunnewell, Kansas, has elected a female mayor. We shall see if she lives up to her sex and the name of the town.

Just one more week until Easter.

Use a Times want ad to get what you want.

Attended The Funeral

Mrs. Pauline Heid and daughter, Miss Clara Heid, left Saturday morning for Ripley, O., where they attended the funeral of the late Mrs. Christine Ruch, who left many friends in Portsmouth.

ICE CREAM PLANTS INSPECTED

Clinton K. Nixon, a deputy in the state food and dairy department slipped quietly into Portsmouth several days ago and inspected the various ice cream plants in the River City. The department issued orders to look into every plant of this character and see that the proper sanitary measures are employed. Mr. Nixon ordered several changes while here.

Those Bad Spells

Lebanon, Jct., Ky.—Mrs. Minnie Lamb, of this place, says: "I believe I would have been dead by now had it not been for Cardui. I haven't had one of those bad spells since I commenced to use this medicine." Cardui is a scientific medicine for the ills from which women suffer. Made from harmless, vegetable ingredients, Cardui is a safe reliable remedy, and has been successfully used by weak and ailing women for more than fifty years. Thousands of women have been helped back to health and happiness by its use. Why not profit by their experience? A trial will convince you that Cardui is just what you need.

In Employ of Geo. E. Kricker

Wash Kinney will Monday enter the employ of George E. Kricker, who represents a number of excellent insurance companies. Mr. Kinney will act as a solicitor and collector. For many years he has held a road position, which he gives up with pleasure.

DON'T TRIFLE WITH YOUR HEALTH

At the first sign of any trouble take Hostetter's Stomach Bitters. It has an established reputation as a health maker and preserver. Refuse anyelse. The Bitters is really excellent, and worthy of a trial in cases of

Poor Appetite
Sour Risings
Indigestion
Spring Ailments
Costiveness Or
Malarial Disorders

The Daily Times Saturday Song Hit.

The Bull-Frog and the Coon

Sung by

EDDIE LEONARD

THE MINSTREL

HAMMERSTEINS THEATRE, New York

Words by FELIX F. FEIST — Music by JOS. S. NATHAN

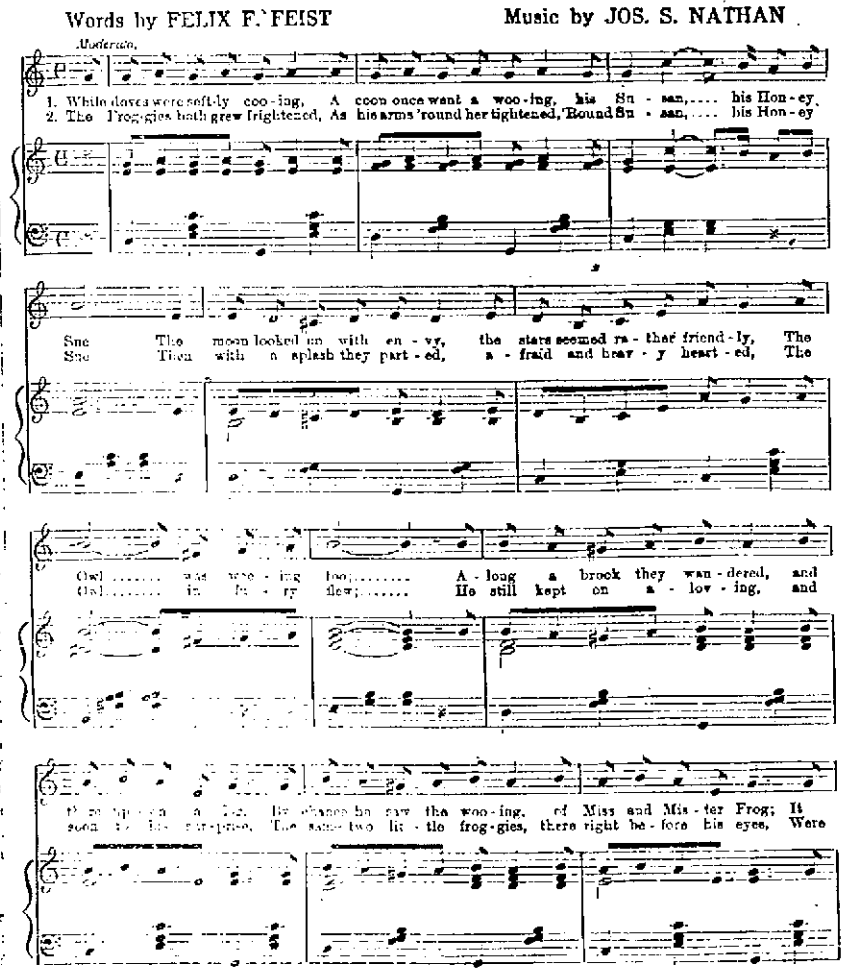

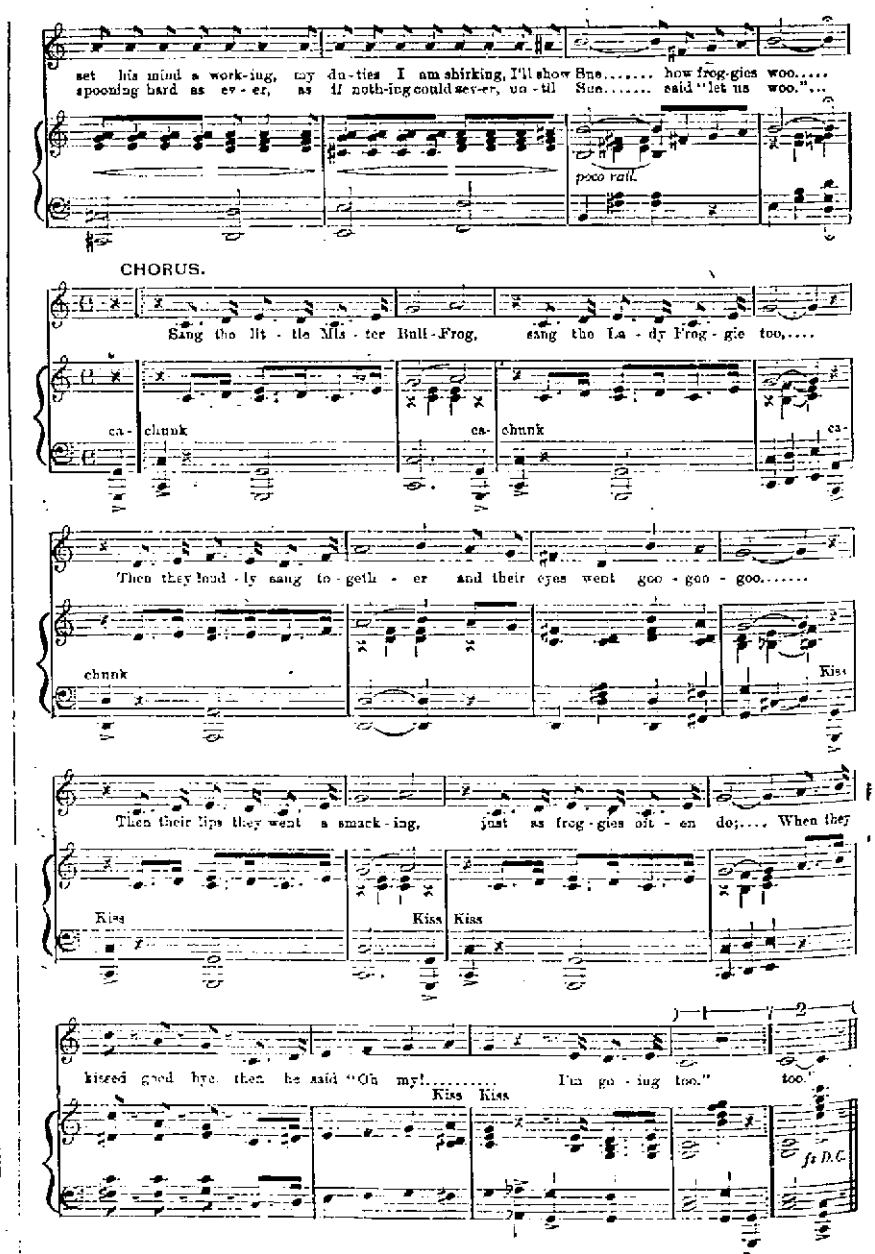

Copyright by LEO. FEIST, 134 West 37th St., New York
International Copyright and Performing Rights Secured and Reserved
"THINK IT OVER MARY"—The Season's March Song Hit
Used by permission, MURRAY MUSIC Co., New York

No. 256.

The Bull-Frog and the Coon. No. 256.

Easter Jewelry Novelties

The young man seeking a gift for his fiancee or the young girl seeking one for the sweetheart, will find a large number of moderately priced tokens at our store.

For the man, we have new designs in

Links, Scarf Pins, Watch Fobs, Signet Rings, Tie Clasps, Cigarette Cases, Silver and Gold Mounted Canes.

For the girl you will find at our store all that's best in

Bracelets, Belt Pins, Barrettes, Chains, Rings, Hat Pins, Pendants, Veil Pins, Etc.

J. F. CARR Jeweler, Optician. 424 Chillicothe, Near Gallia

MASONIC.

Stated meeting of Mt. Vernon Chapter Monday evening, April 10th, followed by work in the Entered Apprentice Degree by Aurora Lodge.

WANTED.

WANTED:—Boarders and roomers, 160 E. 3rd. 7-6

AGENTS WANTED:—A large manufacturer of Vacuum Cleaners wants exclusive representative in each County. Only men of ability considered. Men now selling Vacuum Cleaners preferred. Our proposition should give the right man an income of $300 per month the year 'round. This machine is operated with ease by one person and sells for $10.00 under factory guaranteed. Sample machine sent you for inspection without remittance. The Braham Manufacturing Co., H. 3404, Cincinnati, O. 8-1

WANTED:—Ladies, sew shields at home, $10 per 100; can make two an hour; work sent prepaid to reliable women; reply envelope full information to Universal Co., Desk A, Walnut St., Philadelphia, Pa. 7-2

WANTED:—To clean your carpets and rugs. We get all the dust and germs out of your carpets or no pay. W. Stevie, proprietor, 15 years practical experience in the carpet business. Phone 807. Goods called for and delivered. Sanitary Carpet Cleaning Co. 6-3

WANTED:—Boarders at 171 E. 11th. 5-10

WANTED—Girl for house work. Small family. Apply at 9 W. 6th. 5-tf

LEARN AUTOMOBILE BUSINESS:—Home lessons. $25.00 weekly job guaranteed, $10 weekly while learning. Rochester Auto School, 1580 Rochester, N. Y. 5-tf

WANTED:—A few days more of Sunshine and then everybody will want their painting and decorating done at once. Let us give you an estimate now so we can book your order and arrange to do the work, when it will be the most convenient for you. Hardwood and grained floors a specialty. Cunningham and Cross. Home phone X-672 or A-1260. 4-5

WANTED:—Position as bookkeeper, clerk, or salesman by an experienced man. Moderate salary. Investment if desired. Address, Business, Care Times. 23-10

WANTED:—To do all kinds of furniture and refinishing. Floors refinished. C. Simons, 355 E. 12th., near Lincoln. 29-10

TALK WITH DEAN AND GET YOUR MONEY. 25-tf

WANTED:—Paper hanging and paper cleaning to do. Al Reinliger. Home phone Y-438. 3-tf

WAGES:—Notes, rents, board bills, and bad debts collected, large or small. No charge unless collection is made. Dean Law and Collection Co. Rooms 3 and 4 Dice Bldg. Home phone A-1335. Cut this out.

WANTED:—Girl for general house work at 1216 McConnell Ave. Middle aged woman preferred. Home phone B-1337. 6-4

CHEAPEST PLACE in Portsmouth to buy lumber.

E. M. FUNK.

129 Twelfth St.

WE WELCOME

SMALL DEPOSITORS

Because it is from small accounts that large accounts grow. That is why we encourage young business men and preserve toward them the attitude that it is not that their deposits are TODAY, but what they will be TO-MORROW. We also give particular attention to women who perceive the wisdom of having a checking account.

We also pay interest on savings deposits, no matter how small.

The Central Nat'l. Bank

15 Gallia Street.

HAVE YOU ALL THE INSURANCE

you need or would you suffer great loss if YOU were burned out some of these windy nights and days. Let us know NOW. Phone us and we will come at once.

THE FRANK B. FINNEY COMPANY

19 Gallia Street.

WANTED:—Good, speedy, stenographer for office. Apply in own hand writing to Box 405, City. 8-3

WANTED—Wall paper cleaning to do. Will Hauldleson. Home phone X-46. 8-6

WANTED:—2 gentlemen boarders in private family at 117 W. 5th. 8-3

WANTED:—6 ladies and gentlemen to represent an old reliable firm on a guaranteed salary contract of $90 for 60 days. Apply No. 58 W. 4th, between 9 a. m. and 5 p. m. 8-2

WANTED:—To sell braided Princess dress patterns. Call at 69 E. 9th. Mrs. Mary Combs, Agent. 8-5

WANTED—Large roll top desk, also stenographer's desk. Must be in good condition. Box 313 city. 8-3

WANTED:—Good girl for general house work at 93 W. 7th 8-3

WANTED:—For U. S. Army, able bodied unmarried men between ages of 18 and 35; citizens of United States, of good character and temperate habits, who can speak, read and write the English language. For information apply to Recruiting Officer, 603 Chillicothe St., Portsmouth, O. 2-155

WANTED:—A girl for house work. Mrs. S. C. Peebles, 704 Washington St. 6-3

WANTED:— Experienced girl for general house work. No washing or ironing. Inquire at Adam Pfau, 97 E. 11th. 7-3

WANTED: First class waitress at once at the Oyster Bay, 8th and Chillicothe Sts. 7-2

WANTED:—Five or six room house. Call Home phone 115. 7-3

WANTED—Waitress at the Palace restaurant at once. 7-2

WANTED:—Roomers at 424 New 8th. 7-7

WANTED:—Paper cleaning and hanging. Work guaranteed. W. E. Hill, 328 Gallia. Home phone 188. 7-2

WANTED:—Carpenter at Portsmouth Steel Co.'s plant. Apply at once. 6-3

WANTED: To buy Surrey. Must be in good condition. Call phone 99. 6-3

NOTICE:—For package delivering call Dotson, Home phone B-1291. 6-6

WANTED:—To repair your art glass lamp shade. Will also change oil lamps to gas lamps at small cost. 396 New 8th. Home Phone X-1258. 4-tf

WOMEN—Sell guaranteed hose. 70 per cent. profit. Make $10 daily. Full or part time. Beginners investigate. Strong Knit, Box 4029, West Philadelphia, Pa. Mar. 25 Apr. 1, 8, 15, 22, 29

WANTED:—Paper hanging to do. All work guaranteed. Call Home phone A-1166. 3-6

WANTED:—Machine girls at Scott Knitting Co. 3-tf

WANTED:—Girl at 160 E. 2nd. 1-tf

WANTED TO RENT:—3 or 4 room house or flat piped for natural gas. State location and amount of rent wanted. Times office. 1-tf

WANTED:—To exchange, drain tile factory, live business, live town. For hill timber land, saw mill or both. Address Box 178, Greenwich, O. 1-7d2w

FOR SALE

FOR SALE:—7 room cottage bath, basement and good barn. Easy terms. Dr. J. B. Ray, 522 E. 11th. 5-10

FOR SALE:—Ford runabout. Call at 712 Court St. 4-tf

FOR SALE:—Delivery horse cheap. Call at Schoettle's grocery, 11th and Lincoln Sts. 4-tf

FOR SALE:—Church benches, 351 E. 11th St. 4-tf

FOR SALE!

Modern grocery doing a good business, up to date fixtures.

Nice cottage near Union street schools, $2150.

New 6-room 2-story house with bath on hill, $2800.

New 5-room cottage with bath on Grandview, $2400.

Four room cottage on Linden avenue, first class condition, water, gas, cellar and cistern. $1750.

J. E. Shump,

"The Real Estate Man."

Home 'phone A-672.

1446 Grandview Avenue.

NOTICE — We will remove from your premises dead horses, cows and hogs free of charge; same, however, must be whole, skins and tails left on. Home phone 337. Bell phone, Main 22. The Portsmouth Chemical Co. 25-tf

FOR SALE:—Show case, cash register, coffee mill, one Dayton scale. Call Swicker's grocery. 3-tf

FOR SALE:—10 head of good work and driving horses. Inquire at 604 Campbell Ave., B. F. Lantz. 17-tf

FOR SALE:—Eggs for hatching. $2 for 15, from my prize winning pen of imported single comb black Minorcas. Fair hatch guaranteed. Charles Pfau, 384 Robinson Ave. Phone B-564. 21-tf

FOR SALE:—Or trade, house and lot 1306 Union St. 18-20

FOR SALE:—Pure bred white rock eggs. $1 setting, 1411 McConnell Ave. 8-2

FOR SALE:—Mottled Anconas, are in a class by themselves, for beauty and egg production. Have a look. Eggs for hatching. Cury D. Roberts, 50 12th St. 8-1

FOR SALE:—Eggs for hatching from the best winter layers White Plymouth Rocks. The breed that holds the record and pays big profits. A good hatch guaranteed. John E. Fritz, Timmonds Ave. 8-1

FOR SALE:—Splendid driving horse owned by Ella McCauley Ruark. Perfectly gentle and reliable. Phone A-647. Residence 39 E. 4th. 6-tf

FOR SALE:—11 room house and store house on lot 50x112, corner of Offnere and New Seventh. Also 6 room 2 story house on 12th St. near Offnere. Lot 56x140. Call at 812 Gay St. 6,26

FOR SALE:—Light Brahmas. Great big fellows that would win at any show. Eggs for hatching. $2.00 for 13. Guaranteed hatch. Denny Morin, McCall, Ky. 6-7

FOR SALE:—Sewing machines at all prices. Call early and get your choice at 320 Chillicothe St. 6-8

THIS COMPANY

LOANS all of its funds on First Mortgages upon homes in Portsmouth and vicinity. We are a home building institution. **See us when building or buying a home. WE CHARGE INTEREST ON UNPAID BALANCE ONLY. SAVE THE DIFFERENCE.** Let us explain.

THE ROYAL SAVINGS & LOAN COMPANY

19 Gallia Street.
Market Square.

The Portsmouth German BUILDING AND LOAN ASSOCIATION CO.,

has money to loan. Office hours, 8 a. m. to 5 p. m., except Tuesday to 9 p. m. and Saturday till noon.

EDGAR F. DRAPER

Secretary.
Masonic Temple.

Safe and Convenient

FOR WOMEN

Our system offers convenience and safety to women customers. When a women borrows money she should do so intelligently, she cannot take chances of being overcharged or jeopardizing her security. Women come to us with the assurance that they will be treated honorably as every detail of the transaction is thoroughly explained before loan is made.

THE LOAN COMPANY,
205 Masonic Temple Building,
Portsmouth, Ohio.

FOR SALE:—Buff Orpington chickens, 12 hens and cock at 1329 Mound St. 7-2

FOR SALE:—Sterotype mats, better than paper for putting under carpets. Times office.

FOR SALE:—4 room house and bath. $1850. Call X-962. H. A. Bierley. 5-4

FOR SALE:—5 rooms with bath worth $2600. Will sell for $2300. $300 cash, $2,000 easy payments. Phone X-962. H. A. Bierley. 1-7

FOR SALE:—Valuable 6 year old driving mare. Call phone X-962. H. A. Bierley. 1-7

FOR SALE:—A six room house, and bath at 518 Highland Ave. See J. F. Menke. 25-Sats. only. tf.

FOR SALE:—Double house, 100 12th St.; large lot, paved street, near street car; good renting house for investment. See C. M. Searl. 15-4 Wed. 4 Sat.

FOR SALE:—A real bargain, 6 room two story house, bath and gas. Location ideal, 1411 McConnell Ave. I. Drew Leedom. 8-tf

FOR SALE:—Or trade. Hill farm of 80 acres on Miller's Run, 4 miles from Lucasville. Call Bell phone 91 W. or Home phone A-1267 30-tf

FOR RENT

FOR RENT:—Furnished front room with bath for two gentlemen at 68 E. 8th. Phone 1052. 7-3

FOR RENT:—3 unfurnished rooms 727 E. 8th. 7-3

FOR RENT:—2 story 5 room house. Inquire J. S. Thomas, Turley Building. 7-2

FOR RENT:—Nice 3 room flat, near C. & O. ferry, 171 W. Front. Rent $1.25 per week. Gas, water, coal in house. See Bunch Jones, 171 W. Front upstairs. 6-3

FOR RENT:—2 furnished rooms for light housekeeping and one furnished sleeping room. Call at 121 E. 4th. 8-3

FOR RENT:—Furnished rooms with bath at 218 E. 3rd. 8-4

FOR RENT:—6 room house on Harvard street. See G. H. Heinisch. 8-3

FOR SALE:—Houses, lots and farm. Some on easy payments. P. W. Kilcoyne. Phone B-922. 8-tf

FOR RENT:—Furnished room, with all conveniences, 59 W. 6th. 6-3

FOR RENT:—Furnished room, 112 E. 3rd. 1-tf

Eugene E. Knox. Masonic Temple, Insures anything Insurable.

NOTICE.

For Tin and Slate roofing see Joseph Walters, 384 East Sixth Street. Phone B-1298. Special attention given to repair work. 23-tf

NOTICE OF APPOINTMENT

Estate of Anna E. Barber, deceased.

The undersigned has been appointed and qualified as Executrix of the estate of Anna E. Barber, late of Scioto county, Ohio, deceased.

Dated this 6th day of April, A. D. 1911. Jessie A. Barber, Executrix.

FOR SALE

FOR SALE.

6-room cottage centrally located. Bath, attic, basement, sanitary connections. Lot 35x125. Just completed. Bargain for some one. Also lot 43 ft. front on Timmonds Ave., $1000. Also lot 40 ft. front on Hutchins St., $900. Choice lots on Grandview Ave., cheap.

MERLE O. DUDUIT,
300 Masonic Temple.
Residence Phone A-1183.
Phone 2 on 101.

GEO. W. GRIMES GENERAL INSURANCE

Fire, Life, Accident, Health. Liability.

Boiler, Burglary, Automobile. Judicial and Contract Bonds. Office 109 Gallia Ave.

SHONK IS BUSY OVER AT PIQUA

Cartoonist Shonkwiler is on the job good and stout over at Piqua and his work looms up big on the first page of the Piqua Daily Call. "Shonk" is sketching the great Biederwolf revival meeting now in progress at Piqua. Of Mr. Shonkwiler's arrival The Call says:

"Mr. J. H. Shonkwiler, who has been engaged by The Piqua Daily Call as staff cartoonist during the Biederwolf evangelistic campaign in this city, arrived in Piqua over the C. H. & D. from Cincinnati on Thursday afternoon and was accompanied by Mrs. Shonkwiler. They are stopping at the home of Mr. and Mrs. Louis Neth, No. 3 Groff Block, North Main street.

"Mr. Shonkwiler is familiarly known throughout the state as 'Shonk' and is noted among the best cartoonists of the country. He has been for several years the regular staff cartoonist of The Portsmouth Times, one of the foremost and ablest Democratic newspapers of the state, and it was by the merest good fortune that we were able to secure him for several weeks while The Portsmouth Times is installing new and extensive equipment.

"'Shonk' is widely known over Ohio as a politicnl and sport cartoonist. His work has been done chiefly in southern Ohio in the famous 'fighting tenth' congressional district. His most notable work, perhaps, has been the character sketches of Billy Sunday during that evangelist's notable campaign in Portsmouth.

"He has sketched all kinds of people, great preachers, singers, governors, senators, politicians, prize fighters, criminals and murderers in their cells.

"He has visited and sketched at big conventions, fires, disastrous wrecks, and scenes of crime, etc., etc. His hobby is bird shooting, and he has one of the finest English setters in Southern Ohio. His cartoon work in the Bierderwolf meetings will be as great if not greater, than that of Billy Sunday's campaign in Portsmouth.

"Already this newspaper has received messages of congratulations from all over the state on its enterprise in securing 'Shonk' for staff cartoonist, and readers of The Piqua Daily Call will greatly enjoy the metropolitan feature that it has just added."

Housewife and Domestic.

The housewife who does her own work, and she represents the stalwart womanhood of the country—and the ambitious domestic who wants to make the family wash a credit to the community, appreciate the great advantages of Hewitt's Easy Task soap. It is a clean, white soap, free from all adulterants and will not injure the most dainty fabrics, lace, linen, wool or muslin. Buy two cakes for ten cents, and if you don't like the first, return the second and get your money back.

THEY FIT

Suits built at Schwartz's.

The Great "Rhody" says Prof. Alvin W. Roper is the GREATER and the Smith & Nixon Piano is the GREATEST. That's why I used it at my concert.

Inside of one of our spring suits you'll be called a well dressed man.—Haas Clothing Co.

SCHWARTZ'S

Tailors, Hatters and Furnishers. Fourth and Chillicothe Sts. Heart of Portsmouth.

FOR RENT:—Room with water and gas. Apply 1022 Chillicothe St. 1-tf

FOR RENT:—2 rooms furnished for light housekeeping at 374 New 5th. Bath. 18-tf

FOR RENT:—Two front rooms furnished for light housekeeping. All conveniences at 78 Gallia St. 27-tf

LOST

LOST:—Rimless glasses. Reward for return to Dr. Kline. 7-2

LOST:—Silver Mesh hand bag at Christian church band concert Thursday night. Finder return to 125 Gallia. Reward. 7-3

LOST:—Or stolen, Scotch Collie bitch, blazed face, white collar, tan body, four white feet. Return to 884 Gallia or phone Y-1166. Reward. 6-3

CONDEMNED THE SAND

Before leaving the city Friday Architect Albert Pretzinger condemned the sand being used on the new local high school building. As a result work is practically at a standstill.

Arrangements were made Saturday to get a finer grade of sand and work will be resumed Monday and will be pushed with increased vigor.

Mr. Pretzinger is going to give the structure his personal attention as he says it will act as a life monument. It will be the finest high school building in the state.

COFFEE HEART

Very Plain In Some People.

A great many people go on suffering from annoying ailments for a long time before they can get their own consent to give up the indulgence from which their trouble arises.

A gentleman in Brooklyn describes his experience as follows:

"I became satisfied some months ago that I owed the palpitation of the heart from which I suffered almost daily, to the use of coffee, (I had been a coffee drinker for 30 years), but I found it very hard to give up the beverage.

"One day I ran across a very sensible and straightforward presentation of the claims of Postum, and was so impressed thereby that I concluded to give it a trial.

"My experience with it was unsatisfactory till I learned how it ought to be prepared—by thorough boiling for not less than 15 or 20 minutes. After I learned that lesson there was no trouble.

"Postum proved to be a most palatable and satisfactory hot beverage, and I have used it ever since.

"The effect on my health has been most salutary. The heart palpitation from which I used to suffer so much, particularly after breakfast, has disappeared and I never have a return of it except when I dine or lunch away from home and drink the old kind of coffee because Postum is not served. I find that Postum cheers and invigorates while it produces no harmful stimulation." Name given by Postum Co., Battle Creek, Mich.

Ten days' trial proves an eye-opener to many.

Read the little book, "The Road to Wellville," in packages. "There's a Reason."

Ever read the above letter? A new one appears from time to time. They are genuine, true, and full of human interest.

DO IT NOW.

Order your suit at Schwartz's.

Seen Haas' new spring suits? No? Well, well, well. You'd better.

ROYAL Baking Powder

Absolutely Pure

The Only Baking Powder Made from Royal Grape Cream of Tartar.

Safeguards the food against alum.

Chemists' tests have shown that a part of the alum from biscuit made with an alum baking powder passes into the stomach, and that digestion is retarded thereby.

Read the label and make sure that your baking powder is not made from alum.

Divorce Increases In Scioto County

That married life in Scioto county is growing more and more unpopular each year is shown by the divorce records of the common pleas court. A glance at the appearance docket for the first three months of the years 1908, 1910 and 1911 reveal this fact very clearly.

For the first three months of 1908 and the first week in April there were 17 actions for divorce and 3 separate actions for alimony instituted. For the corresponding time in 1910 there were 20 actions for divorce and 5 actions for alimony instituted. In 1911 for the corresponding time as in the other two years there were 24 actions for divorce and 4 actions for alimony instituted, or an increase in divorce proceedings of 7 over 1908 and 4 over 1910. At this ratio the increase for 1911 over 1908 will be 28.

The most noticeable feature of the causes filed in 1911 is that over half charge adultery as the chief cause of action. In 1908 the proportion was as follows: Cruelty, 6; adultery, 6; wilful absence, 6; and drunkenness, 2. In 1911, adultery, 13; cruelty, 6; wilful absence, 4; neglect and fraud, 1.

To Stay In Seattle

Dr. and Mrs. C. B. Maddox, who located in Seattle early last fall are delighted with the country and expect to remain there. The Blade said they were coming back but there is absolutely no foundation for the statement.

STYLES FOR MEN

at Schwartz's.

"CLOTHES OF CHARACTER"

built at Schwartz's.

One Conductor Helped Back To Work.

Mr. Wilford Adams is his name, and he writes: "I was confined to my bed with chronic rheumatism and used two bottles of Foley's Kidney Remedy with good effect. The third bottle put me on my feet and I resumed work as conductor on the Lexington, Ky., Street Railway. It will do all you claim in cases of rheumatism." Foley's Kidney Remedy allays rheumatism by eliminating the uric acid from the blood. Specially recommended for elderly people. Fisher & Streich, Portsmouth, Ohio.

FIT, FABRIC, FINISH

at Schwartz's.

OBITUARY

Schweinsberger.

Dorothy, the 18-months-old daughter of Mr. and Mrs. George Schweinsberger of 317 Jackson street, died at 11 o'clock Saturday morning from pneumonia.

The funeral services will be held Monday afternoon at 2:30 o'clock and interment will take place in Greenlawn.

She Learned Something.

"This is fine coffee," said the visitor to her hostess; "how do you make it? I make mine so and so, but it never tastes like this." "Well," replied the hostess, "I make this the same way, but I've learned something. Maybe you don't keep your coffee pot clean—this is, I mean maybe you use common kitchen soap. I use Hewitt's Easy Task soap. It's pure and clean and white, and costs the same as the poor kinds. Then, too, it makes a nickel-plated coffee pot shine like silver."

Get Your Easter Gloves Here.

Don't wait till the very last minute and then expect to get just he shade in Easter gloves thathat you want, for you might get disappointed. Our stock of silk and kid gloves in the new light shades is very complete now but it can't be complete up until next Saturday night. You know now what kind of Easter gloves you want. Suppose you come and get them or leave your order. If there is anything special that you want ,a special shade or length we have plenty of time yet to secure it for you.

KID GLOVES ..... $1.00 and $1.50

SHORT SILK 50c

SE LONG SILK GLO $1.00

Colored Hose 50c Pair.

Our colored hosiery, the greatest assortment of shades we have ever shown is here and ready for your selecting. Name your shade and we will just about match it. The quality of silk lisle will appeal to you and the price of 50c per pair is not exorbitant.

SEE OUR LINE OF 50c FANCY BARRETTES FOR 39c

The Anderson Bros Co.

COR. CHILLICOTHE & THIRD STS.

SOCIETY

Mr. and Mrs. Allison Loper, who have been spending the winter with their daughter, Mrs. Charles Spencer, will be accompanied by Mrs. Spencer and little daughter, Martha Jane, next week on a visit to another daughter, who resides at Harrison, O., and from there they will pay a visit to their old home in Fairfield, Ind.

Mrs. Fred McAllister, who has been visiting at the home of Dr. and Mrs. Locke, left yesterday for her home in Delaware, O. On April 18th, Mr. and Mrs. McAllister will leave for Probost, Canada, where they will spend the summer on a large wheat farm which Mr. McAllister recently purchased.

The pupils from Mrs. Harley Marconnet's class of music, gave a recital at the home of Mrs. Marconnet this afternoon.

The delegates from the First Presbyterian church to the Presbyterial meeting at Ironton next week will be, Mrs. N. W. Evans, Mrs. Anna Dennis, Mrs. Daisy Huddleson, Mrs. May Wright, Mrs. Frank Johnson, Mrs. J. W. Dunning, Miss Lizzie Neill and Miss Mary Little.

Miss Helen Dunn of Offnero street, will entertain the Frances Miller Bible class, Saturday evening.

Mr. Salem Shaw went to Huntington today, where he will be the guest of his sister, Mrs. E. W. Lutz, over Sunday.

The committee in charge of the Eastertide Elk dance, Karl Zoellner, Horace Small and Will Pixley, have not yet decided on the date, but it will be given some time during the week following Easter.

The West Minister Guild of the Second Presbyterian church, will meet Thursday, April 20th, at the home of Mr. and Mrs. David Mitchell of New Sixth street.

Mr. and Mrs. Lucien Doty will entertain the Portsmouth Reading club Monday evening at their home on Grant street. The following program will be given:
"The Future of the English House of Lords," Rev. J. W. Dunning.
"The Suffragettes," Dr. Howard Willimson.
Music, Mrs. Larew.

The Ladies' Musical will give a recital in All Saints chapel, Monday evening. The pianists will be Mrs. Edgar F. Draper, Mrs. Harley Marconnet and Mrs. Charles Horr; the reader, Miss Beatrice Nave and the vocalist, Mrs. Wells A. Hutchins.

Mrs. Barry Alger of Atlanta, Ga., is expecting to return to Portsmouth some time during the month of May, to visit her numerous friends and relatives.

At a meeting held in the Federation room at the club parlors the Woman's Literary club enjoyed a treat, Friday afternoon, when the following program, arranged by Mrs. Anna Marconnette, was rendered:
Song—"My Ain Folk," Thomas Curry.
Duett—"Cujus Animam," Mildred Robbings, Mrs. Marconnette.
Songs—(a) "Your Eyes," Robinson. (b) "Perhaps," Forster, Helen Harwood.
Piano Solo—"Polish Dance," (Scharwenska) Alice Dever.
Reading—"Hagar," Kathryn Molster.
Songs—(a) "Violets," (Strelzki. (b) "The Rose in the Garden," (Nedlinger) Mrs. Malcolm Henry.
Piano Solo—"Whirling Dervish," (Engelman) Mrs. Draper.
Song—"Three For Jack," (Squire) Thomas Curry.
Duett—"Magic Fire Music," (Wagner) Marguerite Schirrman and Mrs. Marconnette.
Accompanists, Miss Marguerite Schirrman, Mrs. Adelle Matthews.

GREAT GOOD

Being done by building and loan associations, they are of great help to the city and the state.

First, they teach economy and urge people to be thrifty and save their money. Their sole object is to help their members. The strength of the state is in the strength of its ordinary citizen, and when he is prosperous and happy the commonwealth will be strong and mighty.

The Portsmouth Savings and Loan Company the five per cent. building association.
Opera House Block.

Mrs. Frank Johnson of New Fifth street will be the guest of her brother, Mr. Joe Rogers, while in Ironton, attending the Presbytery which meets Monday and Tuesday.

Miss Clara Davis, who has been visiting the past week in Gallipolis, was the guest of honor at a very pretty party, given at the home of Mrs. Gus Kerr on Friday afternoon.

Mr. and Mrs. Earl W. Rardin have as guest, Mrs. Rardin's mother, Mrs. R. W. Goddard of Wellston.

Mr. and Mrs. Alan Jordan, and baby daughter left today for Columbus where they will be guests of Mr. Jordan's relatives.

Mr. and Mrs. W. L. Tracy and little daughter, Edna May, left today for a several days' visit to Mrs. Tracy's parents, Mr. and Mrs. T. G. Ingrim, at Vanceburg, Ky.

The Home League club held a social meeting yesterday afternoon at the home of Mrs. Elbert McCoy of Lincoln street. The occasion being a farewell to Mrs. Charles Amann, who will soon move to Amelia.

Different members of the club furnished music during the afternoon. As a parting gift from the club members, Mrs. Elbert McCoy presented Mrs. Amann with a handsome centerpiece.

The guest list included Mesdames Chas. Amann, Elizabeth Baker, Ella Chase, Alice Elliott, Ida Gardner, Frances Knauss, Beatrice McCoy, Elona Musser, Jennie Pratt Eliza Reinhart, Mary Russell, Florence Sprague, Alma Wamser, Sara Zull, Laura Chick, Rose Waters, Margaret Winter, Miss Mary Smith and Miss Margaret Lloyd.

Refreshments of ice cream and cake and coffee, were served by Mrs. McCoy, assisted by Mrs. Fred Baker.

Evan Williams, who has been a victim of muscular rheumatism for the past three weeks left yesterday for Easton, Pa., where he is attending school at Lafayette College.

Mr. and Mrs. Charles Noland and children of East Eleventh street left Saturday morning for Williamson, W. Va., where they will spend a month or six weeks at the home of her parents. Mrs. Noland has been in poor health for some time and it is hoped the stay in the mountains will benefit her.

A splendid literary program was rendered at the reception tendered to the new members of the Epworth League held at the Methodist church at Wheelersburg Friday evening. There was a good attendance and the program was immensely enjoyed. Light refreshments were served.

Mrs. William Ferguson acted as organist at the Jewish Synagogue, during the absence of their regular organist, Miss Clara Davis.

Miss Hazel Drew, who is attending an Art School in Columbus, will soon leave for Louisville, in company with her father, Mr. Irving Drew, where it is hoped some trace of her stolen jewelry has been found.

Mrs. William Crane and son, Willard, will arrive today from their home in Cincinnati, to spend the summer with Mrs. Crane's mother, Mrs. Pauline Esselborn.

Mrs. Atkinson, wife of Rev. Atkinson, of Marysville, O., will arrive in this city Monday evening to visit Mr. and Mrs. Hamner, of East Eleventh street. On Tuesday Mrs. Atkinson and Mrs. Hamner will go to Ironton to attend the Presbyterian meeting to be held in that city.

Mrs. Jack Cody, who is visiting her sister, Mrs. John Conroy of East Third street, will continue her visit until after Easter.

Mr. and Mrs. Jas. S. Thomas left Saturday afternoon for Maysville, Ky., to attend a house party at the home of Mr. and Mrs. Homer D. Ellis, who are well known in this city.

Mrs. T. H. McAfee, wife of the pastor of the First Baptist church has been ill for the past week. Her condition shows very little improvement.

Mr. Edward T. Conners has returned from Ashland, Ky., where he went to accompany home his wife who had been spending the past week there as the guest of his mother, Mrs. Clara Conners.

The Ladies' Aid society of the Manly M. E. church will hold their regular monthly social meeting next Thursday afternoon at the home of Mrs. Charles Heinisch of Harvard street.

The Careful Crusaders of the Kendall avenue Baptist church, will meet in social session on Monday evening at the home of Miss Katharyn Yates of Gallia street.

John Moulton and Frank Cockerell of Lucasville, were in the city Friday evening and attended the Rhodeheaver concert at Trinity church.

Mr. and Mrs. T. P. Davis, of Washington street, had as guests the past week, the latter's parents, Mr. and Mrs. J. I. McFarland and grandson, Irwin, of Minerva Springs. Mr. McFarland left Thursday for Aberdeen, South Dakota, where he will spend several months looking after and improving a large tract of land he has at that place.

Mrs. Jacob Lauerman has returned home from Columbus and Chillicothe after enjoying a three weeks' visit with friends and relatives.

Mrs. John Rheinfrank and little daughter, Pauline and Miss Elizabeth Rheinfrank, of Piketon, returned to their home Saturday after a week's visit with Mrs. Rheinfrank's sister, Mrs. J. E. Nutt, of East Eighth street.

J. E. Nutt, of the Nutt and Leist Grocery Co., East Eighth street, will go to Beaver, Pike county, Sunday to participate in a family reunion at the home of his father George W. Nutt, given in honor of the homecoming of his brother, Herbert Nutt, who has been located in Oklahoma City, for the past three years and where held a splendid position as bookkeeper fo ra big hardware firm.

Grocer Nutt hopes to bring his brother to Portsmouth with a view of inducing him to locate here.

Clay More, the pretty little daughter of Mr. and Mrs. E. N. Alger, of Huntington, W. Va., is able to be out after a several weeks' illness with the measles.

Miss Clara Davis came home this afternoon from a weeks' visit with friends at Gallipolis and on Monday will resume her work as social editor of The Times which was very satisfactorily filled by Mrs. Harry Revare during her absence.

The Young People's Missionary society of the Free Baptist church will meet Monday evening at the home of the Misses Castor at the Terminals.

Mrs. George E. Kricker is with relatives at Ashland, Ky. Mr Kricker, if the day be fair tomorrow, will motor up there with the other members of the family and return with her.

Collar And Cuff Pattern, Also Design For Baby's Moccasin

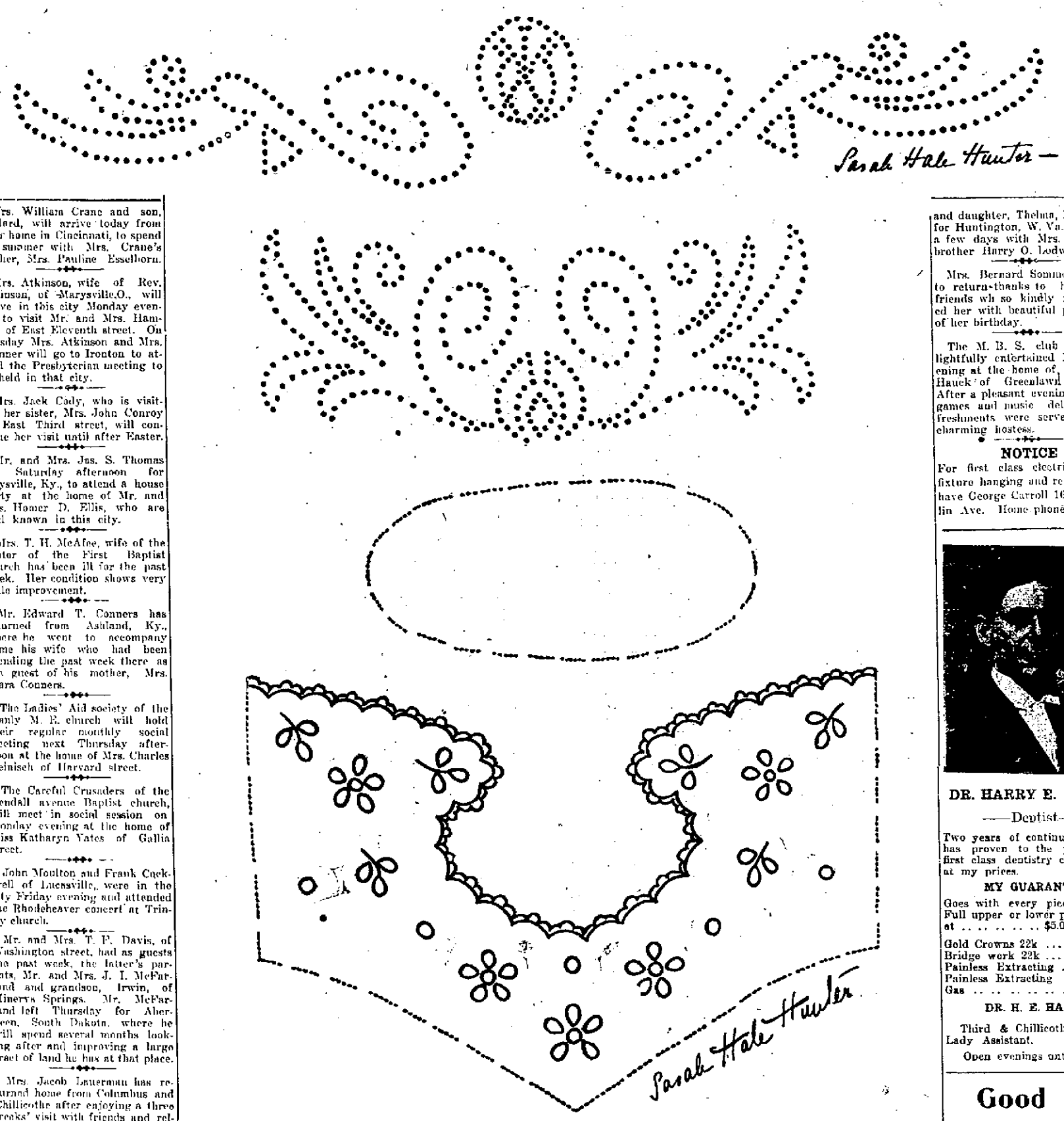

The collar and cuff pattern which match the shirtwaist design of last week are given today, also a pattern for a baby's moccasin. The collar and cuffs are done in bead work, or in French knots. The round design would look well in large beads, and the scrolls in the smaller ones.

The scallop of the moccasin is first padded, and then closely buttonhoted. The flowers are worked solid and the dots as eyelets. The dotted lines indicate where the moccasin is sewed to the sole. Mercerized cotton No. 25 is used on heavy linen or pique.

SARAH HALE HUNTER

Mrs. Martin Cook and son, Master Anderson, are visiting with Mr. and Mrs. Frank Appel and Mr. and Mrs. Ira Disterdick of Powellsville.

Mrs. Isadore Edelson of Ashland, Ky., is the guest of her mother, Mrs. A. L. Hammel, of East Second street, who is recovering from illness.

The Misses Garnet and Mayme Warren, two charming young ladies of Ironton, arrived here on Friday to visit Mr. and Mrs. George Sperry.

Miss Sara Ross, who has been visiting her sisters, Mrs. H. G. Thomas and Mrs. Alice McIntosh has returned to her home at Ironton.

Mrs. Henry Novinger has returned from a visit to her friend Mrs. C. B. Wonn, of Ironton.

A tip was slipped to The Times Saturday of a prospective marriage near future of a prominent young couple in the Eastern part of the county, it being whispered around that Norman Adams, one of Wheelersburg's leading young men and manager of the Home Telephone Co. there and Miss Carrie Butcher, pretty daughter of Mr. and Mrs. William Butcher, of near Harrisonville are the contracting couple. The bride to be is a charming young woman in every way while Mr. Adams is a sterling young man and both are well and favorably known in Portsmouth. The wedding, it is said, will be celebrated shortly after Easter and they will immediately go to housekeeping in a pretty home already prepared at Wheelersburg.

Miss Alice Higgins who has been spending several weeks with her brother and sister-in-law, Mr. and Mrs. Earl Higgins of South Point, O., is now the guest of Mr. and Mrs. William Pepper of Huntington, formerly of this city.

Miss Kathleen Moore of East Eleventh street, is the guest of her sister, Mrs. Green F. Adams of Catlettsburg, Ky.

Mrs. Ira Buffington of Fifth avenue will be hostess of the next meeting of the Entre Nous club which enjoyed a pleasant afternoon Thursday at the home of Mrs. Orla Rickey of East Fourth street. Dainty refreshments preceded art needle work.

Mrs. Louis Hurth, of Gay street, has been called to Chillicothe by the illness of her mother.

Mrs. Barry Alger of Savannah, Ga., will pay a visit to Portsmouth friends next month.

Mr. and Mrs. George Barr of East Front street, left this morning for Columbus, to visit their daughter, Mrs. Frank Simcox.

Miss Jeanette Beaver of East Eleventh street, will be hostess of the next meeting of the W. E. D. club which met last at the home of Miss Laura Barr of East Fourth street. The meeting night has been changed from Thursday to Friday night.

The regular monthly meeting of the Epworth League of the German M. E. church will be held at the home of Mr. L. Clausing, 608 Campbell avenue, an interesting feature of the meeting will be the talk on "The Passion Play" by Miss Edna Marting.

Mr. Homer R. Rodeheaver, who was the guest of Mr. Mark W. Selby while in the city left this afternoon for Toledo, to join the Billy Sunday party.

Mr. Harold Wendelken continues to improve from the effects of an operation he recently underwent at Lakeside Hospital, Cleveland, according to a telegram received today by his uncle, Mr. Will McMurray, and if unforseen complications do not set in he will soon be enjoying his usual good health.

Mr. and Mrs. Frank Mathews and daughter, Thelma, left today for Huntington, W. Va., to spend a few days with Mrs. Mathews' brother Harry O. Lodwick.

Mrs. Bernard Sommers wishes to return thanks to her many friends wh so kindly remembered her with beautiful post cards of her birthday.

The M. B. S. club was delightfully entertained Friday evening at the home of Miss Lena Hauck of Greenlawn Heights. After a pleasant evening spent in games and music delicious refreshments were served by the charming hostess.

NOTICE

For first class electrical work, fixture hanging and repair work, have George Carroll 1601 Franklin Ave. Home phone Y-1206.

DR. HARRY E. HAWK,
—Dentist—

Two years of continuous success has proven to the people that first class dentistry can be done at my prices.

MY GUARANTEE

Goes with every piece of work.
Full upper or lower plates at . . . . . $5.00 and $8.00
Gold Crowns 22k . . . . $3 and $4
Bridge work 22k . . . . $3 and $4
Painless Extracting 25c
Painless Extracting with Gas 75c

DR. H. E. HAWK

Third & Chillicothe Street.
Lady Assistant.
Open evenings until 8 o'clock.

Good Country Butter

Is what we want to tell you about. We are still getting a supply of that good butter twice each week and we are still guaranteeing it. 32 cents lb. Try it and you will always buy it.

Leist & Nutt

Eighth and Murray Streets.
Phone 111.

We Give Away Absolutely Free of Cost

The People's Common Sense Medical Adviser, in Plain English, or Medicine Simplified, by R. V. Pierce, M. D., Chief Consulting Physician to the Invalids' Hotel and Surgical Institute at Buffalo, a book of 1008 large pages and over 700 illustrations, in strong paper covers, to any one sending 21 one-cent stamps to cover cost of mailing *only*, or, in French Cloth binding for 31 stamps. Over 680,000 copies of this complete Family Doctor Book were sold in cloth binding at regular price of $1.50. Afterwards, one and a half million copies were given away as above. A new, up-to-date revised edition is now ready for mailing. Better send NOW, before all are gone. Address WORLD'S DISPENSARY MEDICAL ASSOCIATION, R. V. Pierce, M. D., President, Buffalo, N. Y.

DR. PIERCE'S FAVORITE PRESCRIPTION

THE ONE REMEDY for women's peculiar ailments good enough that its makers are not afraid to print on its outside wrapper its every ingredient. No Secrets—No Deception.

THE ONE REMEDY for women which contains no alcohol and no habit-forming drugs. Made from native medicinal forest roots of well established curative value.

The Only One of Its Kind : Humorous : Artistic : Satirical : Dainty : Literary

If You Are a Person

of culture, refinement or intelligence, or all three, you cannot afford not to know LIFE.

If you have a sense of humor, you should see it every week.

Perhaps you know LIFE slightly.

To get acquainted will cost you **Only One Dollar**, Canadian $1.13. Foreign $1.26. Send that amount with your name and address to Life Publishing Company, 68 West 31st Street, New York, and LIFE will come *to you every week for three months.*

The conditions of this SPECIAL OFFER are:

It is open only to new subscribers.
The subscription must come to us *direct*; not through an agent or dealer.
No subscriptions will be entered at this rate.
Current number sent upon receipt of 10 cents.
Collection through bank, or by direct remittance.

Five Dollars a Year : For Sale Everywhere : Ten Cents a Copy — The Best Artists : The Best Work

To Aid Famine Sufferers

New York, April 8.—The dire extremity of hundreds of thousands of people in Manchuria and China owing to the combination of famine and plague has caused the Celestials in this country to work actively to raise funds for their suffering countrymen. New York Chinese are holding a fair at 13 Mott street, in the center of the Chinese quarter here, the proceeds of which will be sent to the Chinese authorities at Peking for distribution. Not only the Chinese, but American sight-seers as well, patronize the fair, a feature of which is the presence of Chinese children, boys and girls, who officiate at the booths. The costumes of some of these little orientals are highly picturesque in color and design. The Chinese railroad officials in the stricken sections have been distributing clothing and food to some of the most deserving of the impoverished natives. One of the accompanying photos shows railroad men performing this charitable act in one of the northern provinces of the empire.

Couple Caught In A Raid By The Police

John Darby, an employe of Brawley Bros., and Mrs. Anne Brumfield, a grass-widow, were caught in a police raid at the "Incubator" tenement house on East Front street Friday night at 11 o'clock.

Charges of living in adultery were preferred against the couple, who have been under suspicion for some time past. They were occupying two rooms at the tenement house, and in a smaller bed lay the woman's child. Darby attempted to make a get-away, but the officers had cut off every avenue of escape.

It will be recalled that Darby left his wife and three children some weeks ago, and a day or so later she and the little ones left Portsmouth for Ashland, Ky. Darby then returned to Portsmouth. The Brumfield woman occupied apartments on the second floor of the house where the Darby family lived, and as the story went Darby had purposely encouraged his wife in attending the Billy Sunday meetings at the tabernacle so that he might be free to shower his attentions upon the other woman. Neighbors soon began complaining, and Mrs. Darby learned what had been transpiring during her absence from home and a series of quarrels finally led to a complete rupture between her and her husband.

Mrs. Brumfield when first arrested, insisted that Darby was only boarding with her, but finally broke down and confessed her relations with the man. She spent the remainder of the night crying in the female ward, which she shared with Nellie Kountz, the wayward colored girl who has been committed to the industrial home at Delaware.

Darby and the woman both pleaded not guilty when arraigned before Mayor Searcy Saturday morning, and in the absence of direct proof that they had been living in adultery, they were fined $4.80 each for disorderly conduct.

Under the law evidence given by the accused themselves cannot be used against them in adultery cases.

Mother's Friend

For the mother-to-be should be strong and well, able to devote her time and strength to the rearing of children, is one of life's greatest blessings. Often the bearing of children injures the mother's health, if she has not prepared her system in advance for the important event.

Women who use Mother's Friend are saved much of the discomfort and suffering so common with expectant mothers. It is a penetrating oil that thoroughly lubricates every muscle, nerve and tendon involved at such times, and thus promotes physical comfort. It aids nature by expanding the skin and tissues and perfectly prepares the system for the coming of baby. Mother's Friend assures a quick and natural recovery for every woman who uses it. It is for sale at drug stores. Write for free book for expectant mothers.

BRADFIELD REGULATOR CO.,

Mother's Friend

BONDS!

The City Council has confirmed the sale to this bank of $90,500 Street Improvement Bonds, and we are now offereing these securities to the careful and discriminating investor. They bear interest at the rate of four per cent. payable semi-annually, are free from all taxes, and we can furnish any maturity from one to ten years. Municipal Bonds are the safest and most attractive investment in America to-day and there isn't any city in Ohio whose bonds are more eagerly sought for than Portsmouth. Prices upon application.

The First National Bank

Second and Chillicothe Streets.

Capital and Surplus $400,000.00

Resources over $2,000,000.00

RHODY'S CONCERT WAS BIG SUCCESS

No conquering hero ever received a more spontaneous or heartier welcome than the reception accorded Homer D. Rodeheaver, chief chorister of the Billy Sunday party, who appeared in concert at Trinity Methodist church Friday evening, when 1,200 of Portsmouth's citizens assembled with beaming faces and garbed in prettiest apparel.

All of which went to show that "Rhody," as he is affectionately called, won his way deep into the hearts of those people who stood loyally by the efforts of Billy Sunday during his visit to Portsmouth. They wanted to show the chief chorister that they appreciated the part he played in the great religious game, and well could the good natured chorister say that he had never faced a more complimentary audience in his life.

But "Rhody," while the main attraction and the magnet that contained all the drawing power, was compelled to share the applause with Prof. Alvin W. Roper, pianist for E. D. Excell, famous composer. Prof. Roper, who lives in Chicago, was introduced to the audience by "Rhody" as one of the world's most renowned pianists, and it did not take the splendid audience long to warm up to this fact. A man young in years, he most certainly has a brilliant future, for his execution on the silver-toned Smith & Nixon piano was superb. His touch was that of a past master and his every number was vigorously applauded.

And "Rhody" was there with his winning smile, his hold on the people not having lessened one iota. His jests were new, his songs as sweet, his tricks as gratifying as ever. His impersonations and character acting brought down the house and let it be said right here that any time "Rhody" desires, he can enter high class vaudeville and be billed as the headliner.

Yes, he brought along that gold mounted trombone that did such valiant service through the tabernacle meetings, and the execution done thereon made everybody lean forward. "Rhody" didn't play his entire hand at the Sunday meetings—he had this concert in view all the time, and held a cold deck up his sleeve. He had that trombone triple tonguing and doing many other fancy things before he had reached a quarter note.

His impersonation of the old veteran who had marched with Sherman from Atlanta to the sea, showed off his character acting to the best possible advantage. It was a sight to watch the veterans in the audience as they leaned forward to catch every word uttered by that prince of good fellows, costumed as a battle-scarred soldier.

And then "Rhody" sang two Indian songs, bringing out all the melody and receiving rounds of applause. In fact, the people applauded when the chorister smiled.

Prof. Roper accompanied "Rhody," of course, and while the chorister was getting ready for his next number, Mr. Roper would entertain the large audience with the rendition of patriotic airs, classics and gospel selections. The writer does not know an overture from rag time, but he does know that Prof. Roper can make a piano fairly talk and do things that he didn't know a piano could do. When he played "Home, Sweet Home" it seemed as though the writer let his thoughts go back to the time when he gathered in his father's house and saw mother and brother and sister. And then when he changed to "'Way Down South in Dixie"—well, a fellow felt his heart fairly jump and the blood flow faster. But when the air of "The Star Spangled Banner" was wafted out from that piano, something had to be done right then and there, and the whole audience stood up and broke into one loud, patriotic cheer. Handkerchiefs were waved and that crowd could have gone out right then and stormed the strongest citadel in order that "old glory" should not trail the ground.

It was a splendid concert, put on by specialists, and should "Rhody" or Prof. Roper ever return to this city for a return engagement, they can rest assured that a still greater throng will greet them.

Both gentlemen left Saturday afternoon, "Rhody" going to Toledo, while Prof. Roper went to Chicago. During their stay in this city, both gentlemen were entertained at the home of Mark W. Selby, on East Fourth street.

CRITICISE ACTION OF THE COMMISSIONERS

The action of the county commissioners in refusing to apply the money to be derived from the state for road purposes to the paving of another section of the Chillicothe pike has raised a lot of dissention among the good roads boomers. The action of the board was the subject of a lot of discussion on Friday among those interested. They feel that the board was not warranted in refusing to apply the state money for paving purposes, or permanent improvements, and using it for repair purposes throughout the county where within a few years no trace of its benefits can be found visible.

They claim that the money is intended for permanent improvements and the application of it to repair purposes is wholly outside the intentions of the State Highway Commission. They feel that the action of the board is another slap at the good roads commission and openly disapprove their action.

Livery Stable Men Said To Be In Trust

Ironton, Ohio, April 8.—Another one of the indictments which came as a surprise to the public was that of the livery stables for unlawfully combining in the restraint of trade. This combination which was alleged to have been entered into was that in regard to the prices of conducting funerals.

Those indicted are Fred Dearford, Wilbur Jones, Evan Jones, Tom Russell and N. McMahan. Each have two indictments, and they cover the three livery stables of Jones, McMahan and Dearford.

NEW ADAMS CO. SHERIFF HERE ON FRIDAY NIGHT

J. D. Williams, the new Democratic sheriff of Adams county, spent Friday night in Portsmouth en route to Athens on his initial trip to the Athens asylum with a patient.

Mr. Williams' prisoner, Elvis Hamilton, a young farmer of near Tranquility, was kept at the police station over night. Hamilton lost his reason through worry over financial matters, he finding it an up-hill job to pay off a mortgage on his small farmplace. He has a wife and one child. Just as the sheriff and an attendant had started from police headquarters with their man Saturday morning to catch a B. & O. S.-W. train Hamilton managed to grasp the iron ring on a cement hitching post in front of the city building and they were unable to release his child. Police Clerk Frank Beaumont managed to gain the confidence of the demented one and assuring him he would take him to breakfast started to lead the way down street. Hamilton followed and once he got under way the two officers took charge of him.

Sheriff Williams is a fine looking young man of affable manner and no doubt will prove a good official. He said he has experienced very little criminal work since assuming office the first of the year and right now the county jail at West Union is empty. He reported work on the new court house progressing nicely. The structure is now under roof and the plastering of the interior has been commenced.

Mr. Williams says very little talk is heard any more of the election probe and he knew not whether it would ever be resumed.

$100 REWARD.

The undersigned will pay $100 reward for the arrest and conviction of the party or parties that placed one or more shots of dynamite in Millbrook lake on the night of April 6th or morning of April 7, 1911.

THE PORTSMOUTH FISHING CLUB. 8-3

POST OFFICE FOR ASHLAND

Washington, D. C., April 8.—Senator William O. Bradley, of Kentucky, introduced a bill in the United States senate Thursday afternoon whose main provision was for the erection of a government building in Ashland, Ky., at a cost of $200,000.

Is Preparing Court Docket

Clerk of Courts H. B. Adams is busy these days making up the docket for the next term of common pleas court that opens on April 17. The attorneys will have to do without the pocket dockets this term, as the term has been held open so long that it is impossible to get them out for the approaching term.

Amand Cutter, of 70 East Ninth street, who is under the care and nursing of Lillian Cutter, improves very slowly.

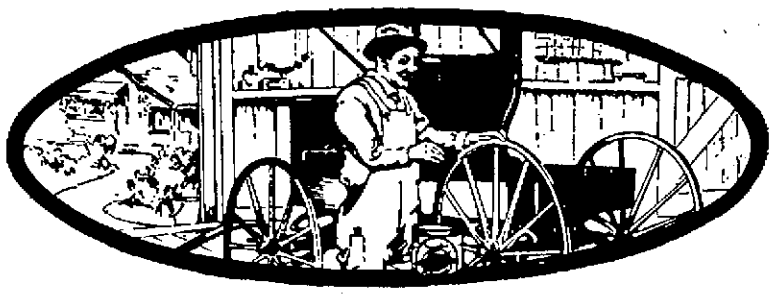

Paint Your Own Carriage

you can do it yourself and at little expense. It's easy to give it a beautiful, hard, brilliant, varnish-gloss finish in black or rich appropriate colors.

ACME QUALITY
CARRIAGE PAINT (Neal's)

is made especially to give to buggies, carriages and vehicles of all kinds, a tough, durable, glossy finish that will look well and wear well. An ideal finish for settees, flower stands, porch furniture, garden tools and all surfaces that must withstand exposure and hard usage. Ready to brush on and the label tells how.

ALEX M. GLOCKNER

Hardware, Implements and Vehicles
206 Market Street

WAGNER'S TONSORIAL PARLORS

Ninth and Offnere.

3 FIRST CLASS BARBERS

QUICK, CLEAN SANITARY SERVICE

COURTEOUS TREATMENT

Massaging, Baths, Tonics, etc.

IT'S PRETTY GOOD CLOTH

we cut up for the suits we make. Feel its texture and note its fineness. It is guaranteed fast color and thoroughly shrunk too. We couldn't afford to risk our reputation for fine tailoring by using any but first class fabrics. Step in and look them over.

THE HAAS CLOTHING CO

Chillicothe and Fifth Sts.

Help Make Portsmouth the Cleanest City in the State

BURN GAS TO HEAT.

LIGHT AND COOK.

The Portsmouth Gas Co.

Both Phones. Seventh and Chillicothe Sts.

Get an Easter Hat Pin

We have received a lot of stunning white stone hat pins that can be sold at 75c. At the price, and with their appearance, they ought to sell on sight.

From now on, we will show our complete line of Easter hat pins. Many of the styles may be worn with any hat, while for the fastidious are pins to be chosen for the particular hat.

The fact that they wear splendidly ought not to stop you from buying one or two. 75c to $2.50.

ALBERT ZOELLNER

Jeweler Cor. Third and Chillicothe.

Walk-Over Shoes for Easter

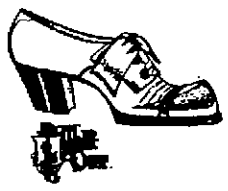

The oxford picture that we show in this ad is not here for decorative purposes. It is taken from a shoe that we HAVE IN STOCK now. Neither is the shoe itself for show only. It will wear and fit too. It is the new "LIMIT" model for Men in Patent leather. Very trim. Price $4.50. Other models for men. $3.50 to $4.50.

WEBER'S Shoe Store 503 CHILLICOTHE STREET.

A BIG DEAL IN REAL ESTATE

Another important real estate deal of considerable magnitude was closed Saturday, when Kelley Bros., local contractors, came into possession of the Distel property at Gallia and Clay streets.

The lot is 120 feet on Gallia street and 106 feet on Clay street. The consideration was $5,000. It is understood that Kelley Bros. will erect a building on their new purchase. They will have an announcement to make later.

The piece of ground is one of the most valuable building sites in the east end. H. A. Bireley closed the negotiations Saturday. The lot was owned by Lou and Joe Distel, and their father, Joseph Distel.

Dr. Wright's Rapid Relief

In Animal Diseases

YOU couldn't have a more valuable remedy on the farm. Valuable in the treatment of all pains, wounds, sores, swelling, barbed wire cuts, sprains, poisonous bites, lumps, horse colic, distemper, scratches, harness galls, caked udder in fresh cows, chicken cholera, mange, etc.

Dr. Wright's Rapid Relief is for both man and beast. Has an unbroken record of successes since 1873. Trial bottle costs 25 cents.

Your money back if not satisfied with results.

Ask YOUR dealer or write direct to the manufacturer.

The Wright Rapid Relief Co.
PEEBLES, OHIO.

"Just Say" HORLICK'S

It Means Original and Genuine

MALTED MILK

The Food-drink for All Ages.

More healthful than Tea or Coffee. Agrees with the weakest digestion. Delicious, invigorating and nutritious. Rich milk, malted grain, powder form.

A quick lunch prepared in a minute. Take no substitute. Ask for HORLICK'S.

Others are imitations.

N. & W. STATION WAS ROBBED

Bluefield, W. Va., April 8.—The Norfolk & Western depot at Mora was entered and robbed by burglars last night. An attempt to blow the safe resulted in failure so far as the safe was concerned, but they succeeded in blowing out the entire side of the building. Only $5 was secured.

Are to Play Every Day

The Colts and Vets of the Champs will play every day next week. Childs Saturday appointed Weinberg as manager of the Colts.

Petition To Sell Church

A petition was filed in common pleas court on Saturday by Attorney W. R. Sprague on behalf of the Church Extension Board of the Muskingum Annual Conference of the Methodist Protestant church, asking for permission to sell the old Methodist Protest church property on the west side of Findlay street, which has a frontage of 56 feet.

The grounds upon which the sale is sought are that the church is not desirably located, that it is depreciating in value and that the Methodist Protestant organization in this city is almost extinct. The petition states that the proceeds to be derived from the sale of the property are to be used by the Methodist Protestant church for the welfare of the organization.

Schreiber Got His'n

Dave Schreiber was baptized by a rain of base hits from the clubs of the Detroit Tigers, Friday. Fromme, who started the game for the Reds, was also given a warm reception, nine of the Tigers' 18 hits being made off of his offerings. The final score was 13 to 5 in favor of the Wolverines, and the hammers are now busy for the Reds. Too many left-hand hitters is supposed to be the cause. The team, too, is playing without the services of Egan at second, Hoblitzel filling Dick's shoes and Beck holding down first.

ASTHMA CATARRH CURED

Expert Medical Scientists Announce Startling Results Obtained by Senpine.

New York:—Thousands are taking advantage of the generous offer made by The Woodworth Co., 1161 Broadway, New York City, requesting an experimental package of Senpine, the great discovery for Asthma, Hay Fever, Bronchitis, and Catarrh, which is mailed free of charge to all who write for it. It is curing thousands of the most stubborn cases. It makes no difference how long you have been suffering or how severe the climatic conditions are where you live. Senpine will cure you.

If you have experimented with other treatments and have failed to find a cure do not be discouraged but send for a trial of this wonderful truly meritous remedy which is a scientific compound discovered by a Professor of Vienna University, and is being recommended by thousands.

Seeking To Set Aside A Deed

Attorneys Robert G. Black, of Cincinnati, and T. C. Anderson, of this city, on Saturday filed a petition in common pleas court in connection with the bankruptcy case of John F. Steahley, of Cincinnati. The case is styled John R. Hughes, as trustee, against John F. Steahley and Frederick J. Steahley.

The petition asks that a quit claim deed to property on Offnere street be set aside and the property sold and that a one-seventh part of the proceeds be applied to the assets of the bankrupt to be applied to the claims of the creditors.

Leg Was Broken

William Wright, a C. & O. brakeman, fell off a box car near Greenup Friday night and had his left leg broken below the knee. He was removed to the Huntington hospital. Wright's home is in Russell. He is 28 and unmarried.

Enlisted In Army

George W. Adams and Walter Darby, of Portsmouth, and Leonard M. Scott, of Russell, Ky., have secured their discharges from Company K., on Saturday morning enlisted in the United States army at the local recruiting station. They left Saturday evening for the Columbus barracks.

Benefits Are Paid

Emory Selb, secretary of the International Brotherhood of Electrical Workers, No. 575, on Saturday morning received a check for $100 payable to Mrs. L. Z. Neff, in full of the death benefits carried by her husband in the above organization. Mrs. Neff will be presented with the check this evening. The local is to be congratulated upon its promptness in the matter.

CARRIES CASE UP HIGHER

Carl Hansen is of the opinion that the judgment for $102.49 obtained by David Stabler against him recently in Squire Hall's court on a claim of $115.00 for supplies for his chicken lots, is excessive and has decided to go into the common pleas court for relief. The transcript of the case from the docket of Squire Hall was filed with the clerk of courts on Saturday.

James and Mackenthwait are Hansen's attorneys.

ECZEMA

CAN BE CURED. My mild, soothing, guaranteed cure does it and Free Sample proves it. Stops the itching and cures to stay. Write Now—Today.

DR. CANNADAY, 1264 Park Square, Sedalia, Mo.

Real Estate Deal Leads To Law Suit

On Saturday Attorney George M. Osborn, on behalf of Charles C. Jones filed a suit in common pleas court against his mother-in-law, Mrs. Eliza Youngman, to regain possession of a 11-acre tract of land, and obtained a temporary restraining order from Judge Beatty, preventing her from selling the property, which she is now advertising in the newspapers.

The petition alleges that when Johnson bought the property of F. M. Stewart he borrowed $1,250.00 of Mrs. Youngman to make a payment on the same. That in consideration of her generosity in making him the loan and to protect her rights he had the deed made to her with the understanding that it was only to be held in trust until he could repay her the amount borrowed, and as a further consideration he roofed her house in the city at a cost of $192.50.

Mr. Johnson alleges that he has had possession of the property since the transaction was made and that when in last November he offered to repay the money he had borrowed, she refused to take it, claiming that the property was hers and that she is now attempting to sell it as her own.

Dismantle Air Ship

Raymond D. York began dismantling the new air ship Saturday morning, preparatory to housing it in its garage at Millbrook Park. The garage, which is built near the spill-way, is practically completed, and it can be stored therein without removing any one of its many parts.

No trial flight will be attempted until the arrival home of L. D. York, who is now at Panama on his way home from Europe.

Tickets Come

Earl Smith and Albert Demint, members of the River City baseball team, received their transportation Saturday morning from the Green Bay, Wis., team of the Illinois-Wisconsin League, they having signed contracts with this team last winter. The boys will leave Tuesday afternoon for Chicago, where the team will practice. Their headquarters will be at the Spaulding Hotel. Both young men are good ball players, and their friends are sanguine they will make good.

Across the Ocean

London
Paris
Bremen

Meals a la carte without extra charge.

Gibraltar
Algiers
Naples
Genoa

Connections for Egypt and Far East by Company's steamers.

Palatial, modern steamers with every comfort and convenience. Wireless and submarine signals. Travelers' checks.

NORTH GERMAN LLOYD

Expressailings to London, Paris and Bremen every Tuesday.

East Coast steamers to London, Paris and Bremen every Thursday.

Mediterranean Ports every Saturday.

HAMBURG-BOSTON one class cabin ships every Wednesday.

Around-the-World Trips, $400 up.

OELRICHS & CO., Gen. Agts., 5 Broadway, New York

or local agent.

Real Estate!

FOR SALE AT SCIOTOVILLE.

200 fine building lots in Long Meadow, north of Sciotoville, 10 minutes walk from car line. This beautiful suburb is level and dry; its altitude is 50 feet higher than the highest point in Sciotoville, which it overlooks with a splendid view.

One house and lot 30 foot on Main street for $700.00.

One house and 60 foot lot on Main street, near Postoffice for $1600.00.

One vacant 34-foot lot on Main street, for $500.00.

Several lots on Harrisonville pike in village from $200.00 to $400.00 each. Other desirable lots and property for sale.

FRANK L. SIKES,
Phones:—Home, No. 871.
Bell No. 203-R.
Room 215, Masonic Temple.

Goodrich Offered

The management of the St. Joe team in the Western League wants to turn over Henry Goodrich, a local boy, to the Champs with an optional agreement tag hanging to him. As Childs has nine candidates for the outfield posts, it is not thought Goodrich can be used here.

A Broad Smile

Stephen Wells, of Logan street, one of Portsmouth's most venerable citizens, is wearing a broad smile these days all because he has become great grandpa. His granddaughter, Mrs. William Coleman, of Regina, Ky., is the mother of a 9-pound boy, and Mr. Wells is just the happiest man in southern Ohio.

FACE AND HEAD AN AWFUL SIGHT

Eruption Broke Out when 2 Weeks Old—Itched So He Could Not Sleep—Hair All Fell Out—Cuticura Cured Him.

"I wish to have you accept this testimonial, as Cuticura did so much for my baby. At the age of two weeks his head began to break out with great sores and by the time he was two months his face and head were an awful sight. I consulted a doctor, who said it was nothing but a light skin disease which the baby would soon get over. But he seemed to get worse so I called another doctor. His opinion seemed to be the same. They both prescribed medicine that did not do a bit of good. A friend advised me to take him to the hospital, which I did. Two doctors there gave me medicine in a liquid form. It did him no good.

"Nearly every day I would read a testimonial in regard to Cuticura and my wife thought she would try it to see if it would help the baby. I got a box of Cuticura Ointment and a cake of Cuticura Soap and after using these he was entirely cured. Before Cuticura cured him he could not seem to sleep, as his face and head would itch so. What hair he had all fell out. But soon he had a nice head of hair and his face was perfectly clear. It is now nearly five years since he was cured and there has been no sign of the eruption returning. Chas. H. Ewell, 81 Flint St., Somerville, Mass., April 10, 1910."

A single set is often sufficient to cure, rendering it the most economical treatment for affections of the skin and scalp. Sold throughout the world. Potter Drug & Chem. Corp., Sole Props., Boston, Mass. Mailed free, latest book on Care of Skin and Scalp.

For Your Baby's Sake

buy a WAGNER Quick Folding Go-Cart.

We have in stock a full line of new models. Come in and examine them.

The WAGNER opens or closes automatically with one movement of the handle.

It is roomy and comfortable for the child in any position. *Soft, flexible springs.* Under the seat.

Wagner QUICK FOLDING CO-CART

The WAGNER is safe. Seat so placed that it can't tip backward. Safety brake holds cart anywhere when left alone.

The WAGNER is the handsomest cart made. Built on graceful lines, beautifully finished in nickel and enamel, upholstered in best quality leatherette.

YOUR CREDIT IS GOOD.

East End Furniture Co

Eleventh and Lawson Sts.
Simpson Block.

Those Photos You Want For Easter

Should be made now. Call and see styles.

The Williams Studio
22 Gallia St.
Home Phone A-1175.

A Real Remedy

FOR COLDS, GRIPP, FEVERISHNESS AND ACHING.

Hicks' Capudine will do the work as nothing else will. It quickly banishes the aching and feverishness and restores normal conditions.

Capudine also cures Headaches of all kinds, including sick or nervous headaches, and headaches caused by head cold, gripp or stomach disorders.

Capudine is liquid—easy and pleasant to take—acts immediately. 10c., 25c. and 50c. at drug stores.

DR. F. C. Goodwin's Dental Office

Is now located in the New Sun Theatre Building, No. 35 Gallia Street, Opposite The Sam'l Horchow Furniture Company.

MONEY TALK!

We loan money in sums of $10.00 to $100.00 on all kinds of chattel security, furniture or piano, fixtures, live stock, vehicles, implements, etc.

Remember the Security remains in your possession.

We arrange your payments so easy for you that you experience no difficulty in meeting your obligation to us.

We will pay all you owe on any of every debt, the expense is small and we require only that you pay us a very small sum each pay day.

We ask for no references, no endorsers, neither is it necessary that you own Real Estate or deposit any collateral.

If unable to call at the office, drop us a card or phone us, all calls answered promptly. Don't be slow in investigating this proposition.

HOME LOAN CO.
CHAS. B. LEWIS, MGR.
Room No. 1, Kricker Bldg.
Gallia Street, next to Postoffice.
Home Phone N-334.
Portsmouth, Ohio.

Special!

The SMITH & NIXON PIANO

which was used by Prof Alvin W. Roper at the "Rhody" concert will be sold at a great sacrifice.

Does a saving of

$125.00

look good to you? If so hurry up and get this bargain.

Only used one day.

R. P. SEILER

Only Home Music Store.
Seventh and Chillicothe Sts.

MODEL SHOE REPAIR SHOP.
HAND WORK AT THE MACHINE PRICE
FRED W. HUNTER,
Proprietor.
318½ Chillicothe Street.

Norfolk & Western Railway Company

Colonist Fares to Pacific Coast Via Norfolk & Western Ry.

March 10th to April 10th.

$39.75

To all important points in California

$40.05

To all important points in Washington and Oregon.

Fast train service,
Only two changes of cars.
For further information Call on or address
S. B. Adams, Pass. Agent.
"No trouble to answer questions."

For Your Blood

There is no time like Spring in which to take medicine for your blood. Bamboo Briar Blood Builder is undoubtedly the best blood purifier and builder we know of. Cleanses and enriches the blood and eradicates from the system infections of all sorts.

Price $1.00

Wurster Bros.
Leading Druggists,
419 Chillicothe Street.

Central Machine and Electrical Repair Shop

28 West Fifth Street.

.... Electrical Contractors ....
..Repairs made on all kinds of..
.... machinery. .. ..

Agents for Fairbank's Gas Engines and Valves.

Babbit Metals, lace leather, steam hose, etc. gas fitting, installing, heating apparatus, Blacksmithing.

LOW RATES

$39.75
—TO—
CALIFORNIA
$40.05
—TO—
PACIFIC NORTHWEST
—via—
Chesapeake & Ohio Railway Co.

Only one change of cars. Less than 5 days of travel. March 10th to April 10th. For further information, call No. 18 both phones. Ticket office 126 Market St. Washington Hotel.

D. A. Grimes, Agent.
A. L. Ellett, A. G. P. A.
Cincinnati, Ohio.

Keep Your Skin Soft

And smooth by using Chap-a-Lac. Nothing better for chapped hands and lips. It is soothing, healing and antiseptic.

Prepared and recommended by

The Pure Drug Co.
The only Drug Store in the Turely Block.

New Idea Clothing Co's

Spring and Easter Suits

$15 AND $20

are ready for you. The finest in Portsmouth. We have all the new shades for the season.

Our suits fit and and have the correct style. Ask your friends and neighbors that have worn our suits. What better recommendation does any one want.

SEEING IS BELIEVING.

Union Made.

New Idea Clothing Co.,
AL HAMMEL, MANAGER.

5 DROPS

TRADE MARK

A PROMPT, EFFECTIVE REMEDY FOR ALL FORMS OF

RHEUMATISM

Lumbago, Sciatica, Neuralgia, Kidney Trouble and Kindred Diseases.

Applied externally it affords almost instant relief from pain, while permanent results are being effected by taking it internally, purifying the blood, dissolving the poisonous substance and removing it from the system.

DR. C. L. GATES

Hancock, Minn., writes:

"A little girl here had such a weak back caused by Rheumatism and Kidney Trouble that she could not walk on her feet. The treatment I gave put her down on the floor she would scream with pains. I treated her with "5 DROPS" and today she runs around as well as I know how to do. I recommend "5 DROPS" for my patients and use it in my practice."

Large 25c Bottle "5-DROPS" (200 Doses) $1.00. For Sale by Druggists.

SWANSON RHEUMATIC CURE COMPANY, Dept. 50 174 Lake Street, Chicago

For sale by WIN NYE
Cor. Fourth and Chillicothe Sts.

How's This?

We offer One Hundred Dollars Reward for any case of Catarrh that cannot be cured by Hall's Catarrh Cure.

F. J. CHENEY & CO., Toledo, O.

We, the undersigned, have known F. J. Cheney for the last 15 years, and believe him perfectly honorable in all business transactions and financially able to carry out any obligations made by his firm.

WALDING, KINNIN & MARVIN,
Wholesale Druggists, Toledo, O.

Hall's Catarrh Cure is taken internally, acting directly upon the blood and mucous surfaces of the system. Testimonials sent free. Price 75 cents per bottle. Sold by all Druggists.

Take Hall's Family Pills for constipation.

You Will Find

that the drugs you obtain for family use at our drug store are pure, fresh and clean.

YOU WILL OBSERVE that they are used in filling prescriptions with the utmost care by experienced and licensed pharmacists.

WIN NYE
Druggists.
Fourth and Chillicothe.

HOSIERY SPECIALS

INFANTS HOSE Fine Rib superior quality. Fast black at ..... 10c pr

Infant's fine ribbed mercerized hose. Fast black at ..... 15c pr

Infant's fine all silk Hose in white, black and light blue at ..... 25c pr.

LADIES' BURSON HOSE. Full fashioned and made without a seam at ..... 15c pr

Ladies' black silk boot hose, guaranteed stainless at ..... 50c pr

Ladies' fine silk hose in black only at ..$1.00 pr

GENTS' SHAWKNIT HOSE. 50 dozen at 17c a pair or 3 pair for 50c.

Gents' fine all silk hose in black and colors ..... 35c a pair or 3 pair for $1.00

A. Brunner
SECOND AND MARKET STREETS.
Bell Phone 439 W. Home Phone No. 120.

Whitman's Chocolates

A fresh lot of Whitman's Famous Chocolates and confections just received. Try Whitman's "Instantaneous" Chocolate.

Very Respectfully,

The Fisher & Streich Pharmacy
PHIL M. STREICH, Prop.
Opposite Postoffice
Phone 41.

Clothes Make The Man! The Three Little Tailors Make the Clothes!

Vanzant Is To Bring A Suit

That Clarence Vanzant, optician, expects to seek redress in the courts as a result of his arrest in connection with the recent robbery at H. T. Hatton's loan office now seems certain.

It was learned Saturday that Mr. Vanzant, who is a French-Canadian, has employed Attorney Oscar W. Newman and that a damage suit will likely be filed in a few days. Mr. Vanzant has been in Cincinnati where he submitted all of the facts of his arrest to the British consul and it is understood received assurances of support from that official.

Presbytery Is To Meet At Ironton

The thirty-fifth annual meeting of the Portsmouth Presbytery will convene at Ironton next Tuesday, April 11th. It is expected that from forty to fifty delegates representing the Presbyterian church of this city will attend. Below is given the program in full:

—Morning Session, 9 O'clock—
Devotional Service — Miss Lizzie Neill.
Words of Greeting — Mrs. S. B. Steece.
Response — Mrs. C. G. Young.
Presbytery Message — Mrs. H. H. Campbell.
Music, Minutes, Roll Call and Reports of District Presidents—Mrs. Thomas and Mrs. Ellison and Treasurer Mrs. J. F. Plummer.
Young People's Work — Mrs. T. E. Baldridge.
Secretary of Literature — Mrs. Lucy Grant.
Synodical Delegates — J. F. Plummer.
Secretary of Freedmen — Mrs. Sadie Kendall.
Appointment of Committees.
—Afternoon Session, 2 O'clock—
Devotional Service — Mrs. J. E. Riley.
The Mormons — Mrs. J. W. Dunning.
Music.
Our Young People — Mrs. W. A. Atkinson.
Reading — Miss S. Courtney.
Miscellaneous Business, Reports of Committees, Election of Officers.
Closing Services — Mrs. C. Williams.
—Evening Session, 7:30 O'clock—
Opening Service — Rev. L. E. Lee.
Address — Rev. Frank P. Gilman.
Music, Offering, Benediction.

DISTINCTIVE CLOTHES,
built at Schwartz's.

CERTIFICATES ARE GIVEN TO TEN

Following the meeting of the county board of school examiners held Saturday at the home of Prof. S. D. Eckhart, at New Boston, the following list of successful teachers to be awarded certificates on the examination held Saturday, April 1st, was announced. A total of ten teachers passed, and of these L. O. Turner and Lulu Newland get certificates for two years each and Frank Carroll, John Grumme, Christina Ach, Ruth Ault, Emma Davis, Laura Long, Osa Wamsley and Alma Davidson for one year.

THEY TAILOR BEST
at Schwartz's.

Assessors Get Supplies

The township assessors met at the county auditor's office on Saturday afternoon and received their supplies for making the annual appraisement of personal property. The same assessors who did the work last year will make the appraisement this year. They will begin work on next Monday.

Show Man In the City

Harry Polack, who is at the head of the Polack Booking Agency in Pittsburg arrived in the city Saturday and is the guest of Manager Al Reiniger of the Majestic. Mr. Polack has just secured control of the vaudeville house in Coshocton, O., and it will be booked in conjunction with the Majestic.

West Side farmers still traveled the lower river road Saturday, though it was covered with a foot and a half of water.

Objecting To Dump

Residents of Seventeenth street Saturday protested against the further use of that vicinity between Chillicothe and Waller streets for a city dump. The authorities expect to comply with the request, though the day is near at hand when Portsmouth will be entirely without a place for casting away its garbage and refuse.

Typewriter Repairman.

H. D. Parker of Ashland, Ky. Representing the Park City Typewriting Exchange will be in this city every Wednesday with headquarters at the Brandau Book & Stationery Co., Third & Chillicothe. All work guaranteed. Leave all calls with Brandau and same will have immediate attention. 25-tf

PLAN BRANCH AT MAYSVILLE

The Saunders-Watrous Company, a leading plumbing firm of Portsmouth, is contemplating opening a branch shop at Maysville, Ky., and their plans have gone so far already as to rent a building there for their business. The branch will be opened some time between now and May 1st, and will be in charge of D. H. Saunders, one of the members of the progressive firm. The prospects for success for the firm in the Kentucky town are exceedingly bright.

Warrant Issued

Eugene Caddy, a well known Pond Creek young farmer, was arrested by Constable Allen Saturday on a warrant sworn out in Squire Burnett's court at Duck Run by Frank Hildebrand. It is said warrants will also be issued for others who are said to have called Hildebrand names in passing his house. Caddy is said to have walked up to Hildebrand and attempted to provoke a fight.

Annoyed By Ball Players

Police were asked to break up a baseball game played by boys at Sixth and Offnere streets Saturday, because of the annoyance it caused John A. Brand, aged retired German citizen, who is very ill.

Dirty Dishes.

Dirty form one of the most severe tasks in household work. When they are stacked up with grease and mixed food it is quite a task to the one who has to wash them.

Hewitt's Easy Task soap solves the problem. It is a pure, white soap which quickly releases grease and dirt and saves at least one-half the labor.

Pure food without pure dishes is of little avail, and Hewitt's Easy Task should be a welcome occupant of every home. Five cents a cake

MARRIAGE LICENSES

Jesse Eugene Semones, aged 23, a clerk at Cooper's grocery store in New Boston, was granted a license on Saturday to wed Miss Edna Somerset, aged 18, a shoeworker of the city. Rev. Atkinson officiated.

Aged Bridegroom Sues For Divorce

James Perry, an ex-civil war veteran, aged 71 years, and Celia Perry, aged 39, were married in Portsmouth on June 13, 1907. On Saturday Mr. Perry through Attorneys Evans & Crawford filed a petition in common pleas court, asking that the matrimonial bonds be broken and he restored to his former state of single bliss.

The petition alleges adultery. It also alleges that she left him on February 15, 1910, and in the following December went to Welch, W. Va., for the purpose of living with various men.

Jacob Bauer, of Gephart's has purchased James Turner's property at Sciotoville.

Reisner Moves

Pawnbroker Joe Reisner is moving into the Gilgen & Balmert room adjoining his place, and will occupy the same until he finishes remodeling his own building. He hopes to be back into his own quarters by June 1st. He is fitting up his own store room in first class shape, converting the second floor into flats, and will remodel the entire front to conform as nearly as possible with the Wolfe property on the corner.

The Steel Co. Pays Men

The Portsmouth Steel Company's employes Saturday received their semi-monthly pay checks. The business district was thronged with mill men all day Saturday.

Is Coming For A Visit

George Bruch, private secretary to General Superintendent George P. Johnson, of the N. & W. railway, is expected down from Bluefield Sunday for a visit to relatives and friends.

Do Ghosts Haunt Swamps?

No, never. It's foolish to fear a fancied evil, when there are real and deadly perils to guard against in swamps and marshes, bayous and lowlands. These are the malaria germs that cause ague, chills and fever, weakness, aches in the bones and muscles and may induce deadly typhoid. But Electric Bitters destroys and casts out these vicious germs from the blood. "Three bottles drove all the malaria from my system," wrote Wm. Fretwell, of Laneana, N. C., "and I've had fine health ever since." Use this safe, sure remedy only. 50c at The Fisher & Streich Pharmacy, Portsmouth, Ohio.

Hoobler Has Located Man

Bruce Hoobler, a Market street clothier, who recently cashed a worthless $20 check for John Simons, a Carey's Run young man, has succeeded in learning his whereabouts and Simons' arrest may follow.

Foley Kidney Pills contain in concentrated form ingredients of established therapeutic value for the prompt alleviation of all kidney and bladder ailments. Foley Kidney Pills are antiseptic, tonic and restorative. Do not allow your kidney trouble to progress beyond the reach of medicine, but start taking Foley Kidney Pills at once. Refuse substitutes. Fisher & Streich, Portsmouth, Ohio.

Survived The Shock

Will Barbee, well known west end grocer, rode the Modern Woodman goat Friday night, and much to the regret of Grant Hannahs, survived the shock.

Is At Home From Trip

Eustace Stevens, who travels for the Excelsior Shoe Company, arrived here Saturday from Liberty, Ind. He will again take the road Monday. He has been meeting with splendid success.

Robert Schoonover, a Rushtown school teacher, Saturday moved into the Dennis property on West Second street.

Monninger Here Over Sunday

Those interested in the First Christian church Sunday school are sanguine that the attendance Sunday morning will reach the 1,000 mark. Herbert H. Monninger, of Cincinnati, a Sunday school specialist, will be present, and those who have heard Mr. Monninger on other visits to this city are sure to be present. Mr. Monninger enjoys the deserved reputation of being one of the best Sunday school workers in the entire country, and will have something interesting to say. He will have charge of the preaching services, both morning and evening and in the afternoon will address all people interested in Sunday school work at the Second Presbyterian church.

Appealed For Help

John Polly, a north end negro, who was forced to give up work at the Selby shoe factory a few years ago on account of sickness, appealed to the city authorities Saturday for aid. He was given an order for groceries.

Leg Was Broken

Jennie, a 10-year-old daughter of Robert Campbell, of Stony Run, fell down some steps Friday evening and fractured a leg.

Attending The Funeral

W. W. Severs went to Chillicothe Saturday to attend the funeral services of his late brother, Banner Severs. The last rites were held Saturday afternoon. Until five years ago Mr. Severs resided in this city.

Middleton Was Here

Judge W. H. Middleton, who has been holding court at Ironton for the last few days stopped off in Portsmouth on his way back to Waverly on Saturday evening to hear some matters for local attorneys.

LEGAL NOTICE.

The State of Ohio, Scioto County, ss.; in the Court of Common Pleas.

James Perry, plaintiff, vs. Celia Perry, defendant.

The defendant, Celia B. Perry, whose last residence known to plaintiff was Welch, State of West Virginia, will hereby take notice that on April 8th, 1910, plaintiff filed in the above entitled Court, his petition for a divorce against defendant, and the substance and prayer of which was as follows:

That plaintiff and defendant were married in Scioto County, Ohio, June 13, 1907, and continued to live together as husband and wife until February 15, 1910, when she deserted and abandoned him and refused further to live with him; that she was in July, 1910, and sundry and divers times after that at her home in Portsmouth, Ohio, in the summer and fall of 1910, guilty of habitual adultery with one Thomas Lewis and divers other men unknown to plaintiff. He prays that he may be divorced for the causes set forth in the petition. That this cause will be for hearing before said Court at any time after April 8, 1911, the date of the first publication of this notice.

Evans & Crawford,
Attorneys for Plaintiff.
8-6

Another Year and Still No Rival

Hupmobile

GUARANTEED FOR LIFE

First cost surprisingly low; maintenance cost so slight that it cannot be considered an expense, in view of the service rendered. A car the equal, mechanically and structurally; and in service and longevity; of the costliest. These briefly are the factors in a motor car success that has no parallel in the career of the industry—the success of the HUPMOBILE. It is the happy medium between the large car of high price and the cheap car. Until the HUPMOBILE came, a low price implied a short life for the car, and that perhaps, burdened with excessive expense for the owner. In contrast to this, the materials of the costliest cars are the materials of the HUPMOBILE; the designing is there; the skill and workmanship and accuracy are there. In a word the HUPMOBILE represents a motor value unprecedented. A long step further was the placing of a life long guarantee on every HUPMOBILE. And simultaneous with this startling guarantee appeared the announcement of the HUPMOBILE touring car at $900, a car surpassing, in practically every essential, any before offered at approximate price. No other touring car now or heretofore selling under $1000 has included a sliding gear transmission and Bosch magneto. If the ideal automobile is one of low first cost, the highest type of mechanical and engineering soundness and strength and accuracy, and moderate cost of upkeep—a car so good that its makers unequivocally guarantee for its entire lifetime; in other words if it is a car that the man of moderate means can afford to buy and maintain and one that will give him service and satisfaction, without extraordinary expense, for years—then the HUPMOBILE is the ideal automobile.

The Guarantee For Life.

The Hupp Motor Car Company guarantees the Hupmobile free from defects in material or workmanship during the life of the car, and will replace, free of charge, any such defective material when returned to its factory for inspection, transportation prepaid. This guarantee does not cover tires.

$850 including three oil lamps, tools and horn. F. O. B. Detroit.

$750 regular runabout same equipment.

$775 foredoor runabout, same equipment.

Bosch magneto, four cylinder, twenty horse power, selective sliding gears, multiple disc clutch, shaft driven, foot and emergency brakes on both rear wheels, oil cups on bolts in springs, automatic float feed carburator, thermo-syphon cooling system, automatic spark control, mercedes type radiator, 86 inch wheel base, weight 1200 pounds. Complete, tires 30 inch.

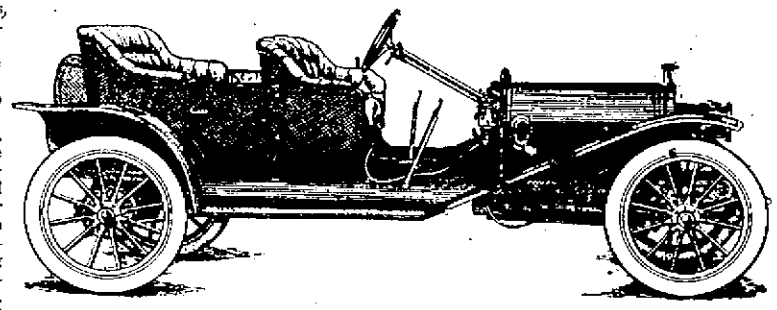

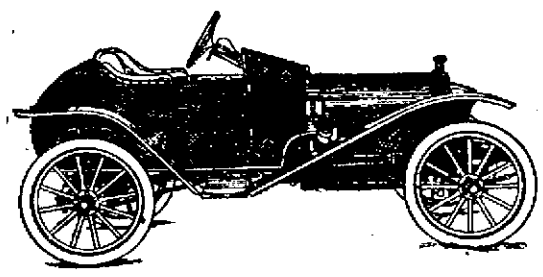

$900 F. O. B. Detroit, including two gas lamps, generator, oil lamps, horn, tools, shock absorbers. Engine same as on runabout and torpedo models. Tires 30x3 front, 30x3½ rear. Seating capacity four. 110 inch wheel base lower gear. Weight complete 1500 lbs. Equipped with foredoors $25 extra. The company also makes now the UTILITY body which is interchangeable with this touring body for $25 extra. The dimensions are width 28 in., heighth 10 in., length 50 in. Open body, flat deck, with flare boards and gates in the rear, upholstered seat, lazy back. Over this same touring car chassis is also made a 500 lb. capacity delivery wagon. Inside carrying dimensions, length 50 in., width 34 in., height 52 in. Body of hard wood, painted in lead only. Price $850

Mitchell

THE CAR YOU OUGHT TO HAVE, AT THE PRICE YOU OUGHT TO PAY SILENT AS THE FOOT OF TIME.

MITCHELL cars cost more this year than last, in one sense of the word, but you must remember that they are FULLY equiped, and actually the cost is much less. Tell us what other company is producing a high grade six cylinder, seven passenger touring car that sells for as little as $2,250, 50 horse power, 130 in wheel base, 36x4½ tires, equiped with best grade top and side curtains, Magneto, 3 oil lamps, two gas lamps, generator, horn, complete set of tools. Show us the equal of MITCHELL SIX under $400. The model T, five passenger touring car is like wise in a class by itself, as indeed are all the cars produced by this concern. Make comparisons, ask yourself why, and then make some one answer. These cars will negotiate any kind of roads, or any kind of country.

The only knock you ever hear on the MITCHELL is that it is a heavy car, and we'll admit that it is heavy when compared to some of the other cars selling at near the same price. But Steel costs money, and the Mitchell company would not use it so freely if they didn't think that it is necessary. These cars are built for power and service. The cylinders are all 4½x5 inches. They stand the wear and tear of the most reckless driving over the worst kind of roads. A man is never disappointed in his MITCHELL. And then the heavier weight makes it ride easier and stick to the road better. It is in no way to be considered a cheap car because the price is small. In construction and workmanship it ranks among the best. And REMEMBER THAT THE MITCHELL MAKE GOOD POLICY, OTHERWISE KNOWN AS MITCHELL SERVICE, STANDS BACK OF YOU TO THE LIMIT. IT MEANS THAT IF ANYTHING GOES WRONG WITH YOUR MITCHELL, THE COMPANY WILL MAKE IT GOOD WITHOUT QUESTION OR ARGUMENT. THERE WILL BE NO TECHNICAL EVASION, NO DISCOURTESY OR EFFORT TO DISREGARD RESPONSIBILITY.

$1200. Fully equiped. This is the MITCHELL model R with Rumble Seat, and is the same price with or without the rumble seat. Four cylinders 4½x5 in., the same size that many makers claim 40 horse power for. 100 inch wheel base, capable of a speed of over 60 miles an hour, and yet it will run as slow as the slowest on high speed. Gear shifting is reduced to the minimum because of the abundance of reserve power. Double jet automatic carbulator, a great improvement over the old styles. This model can be had in the surry seat type for four passengers with the same equipments at $1250

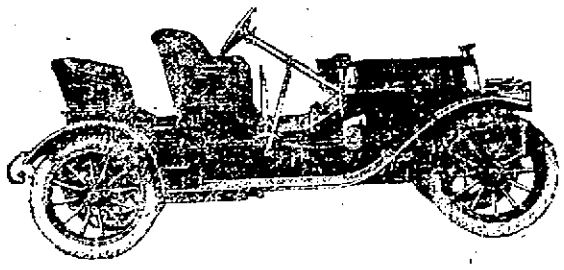

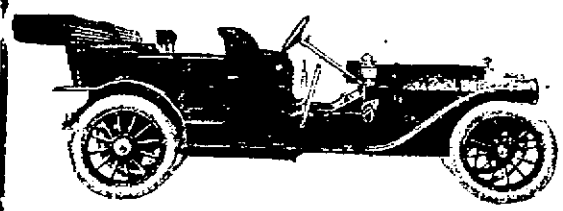

$2250 completely equipped, six cylinder 50 horse power, 130 inch wheel base, seven passengers, 36x4½ inch tires. Equipped with especially oil treated platform springs, extra large roomy tonneau with wide luxuriously upholstered back, two extra large high back adjustable seats and robe rail. The upholstering is of the very highest class of leather, hair stuffed—with air cushioned seats and convenient closed pockets for carrying motor accessories. The Model T, four cylinder, 30-35 horse power, five passenger, 34x4 inch tires, come at the low figure of $1,500.00 fully equipped, foredoors.

We can here, of course, only hint at a very few of the details of these cars. We want to show you. If you are going to buy a car of any kind let the Lucasville Auto Co. know and they will make it interesting. Ask them for catalogs, or better yet, demonstrations. Take a little time and look in the Automobile question. It will pay you. Now is the time to order your car. Deliveries cannot be made until the first of May.

LUCASVILLE AUTO CO.,
LUCASVILLE, O.

EVENING TIMES SPORTS

Some Pictorial Dope On Local Base Ball BY SHONK

FIRST GAME OF SEASON AT MILLBROOK SUNDAY

"Play Ball!"

Golly, how good that expression sounds.

But that's the caper for Sunday afternoon at Millbrook Park, when the Champs hoop up with the P. C. C. team. Game will be called promptly at 2:30 o'clock, and judging from the interest displayed by the fans a large crowd will be present to witness the festivities. Manager Kountz of the Cycle team, says that he has garnered a great bunch to meet the Champs, and Joe generally speaks by the book.

The management has decided that 25 cents admission will be charged, and that a person can pick out his seat without a cent extra cost. Think how nice it will be to once more lean back upon those benches in the grand stand and whoop it up for joy. Been a long time since "You can do it, old fellow," or "Got a bet down on you, pards" has been heard at Millbrook, but come out tomorrow and you'll hear those expressions, or your money will be refunded.

And that's not all. You will have a chance to size up the Champs, and see for yourself just what kind of an aggregation will represent this city in the Ohio State League. Many fans are sanguine that the team will be 25 per cent. stronger than when the season was started last year. Those who think that way are pretty good dopesters, for that's the way this Irishman has matters sized up.

Come out and help matters along. See the wonders Manager Childs has gathered to his bosom, and take a peep at the improvements that have been made on the playing field.

Manager Childs will likely use three pitchers: Cook, the Floridora; Harter, the Sucker State phenom, and Cummings, the Quaker.

Butch Lewis will twirl a part of the game for the Cycle lads—how big a part has not been determined. It all depends on just how long the fielders hold out.

HAS KNOCK FOR HUNTER

"Jack Flynn is Hunter's superior both at bat and in the field," reads a two-column headline in The Pittsburg Dispatch. Hunter will play first in the Cincinnati games. If he doesn't hit and field like a knockout kid, Jack may relieve him of his job.

Joe Lewis For Instance

"A baseball player is a fool to argue with the fans. There is nothing to be gained by it and whoever heard of a baseball player winning an argument from the fans? A player simply makes a fool of himself and lays himself open to attack. The best way is not to pay any attention to what is going on in the stands. Just keep your eye and mind on the game. If you once start to argue with the fans, then it is all off—they will be out to get your goat."

Pirate Pitchers For First Game

Either Camnitz or Adams will pitch the opening game for Pittsburg Wednesday. Manager Clarke is anxious to get the hump on Manager Griffith. In ten years the Pirates have lost just one opener.

Maine Wonder No. 3

As stated in Thursday's Times, First Baseman O'Brien, of Lewistown, Me., who joined the team a day of so ago, is one clean cut, trim looking athlete, and judging from his work in practice he is as good as he looks.

Henry Breen informed President Gubleman that O'Brien (wonder if he is a Dutchman) would prove to be the peer of all first suckers in the league. And Breen wouldn't send a lemon to Portsmouth at all, at all. Jones was a protege of Breen, and look at the grand work the Millinocket boy did for the Champs last season. He's a jewel, one of the best outfielders that ever tore up the sod. And now O'Brien comes along with a similar recommendation, and he most certainly looks the part. Over six feet tall, board shouldered, a terrific hitter—oh, watch him friends; keep your eye on him.

Why Pete Has A Big Kick Coming

Possibly there is not a man on the local team who has a more righteous kick against the awful weather that has been ever present than Manager Pete Childs.

Pete, you know, is getting up in years—oh, he's not old enough to be grandpa as yet, but he's a veteran—been at the game for nigh onto twenty years. That he has always taken the best care of himself accounts for the fact that he is still a star. Had he been like a lot of other players he would long ago been laid upon the shelf.

And now comes the main part of the story. No one realizes more than Pete the fact that the older you get the longer time it requires to get into shape. So he came here one week in advance of the other members of the team, hoping to get in a few days practice and be able to start the training season on an equal footing with the youngsters.

But Pete's hopes were dampened and snowed under. For all the good that extra week did him he might as well have stayed in Philadelphia. He has been out now three times, and he's so sore he has to go up the stair steps on his hands and knees. But he is meeting the issue bravely. He knew exactly what would come, and there is not a member of the squad he has asked to do a thing that he isn't willing to tackle himself.

At that, Pete is sanguine that he will be there with the pep, the whip, the eye and the wind when the whistle blows on April 20th. He's a game rooster, and will show those youngsters that his spurs are just as sharp as ever. Put a bet down that Pete will be in great shape by the opening of the season, no matter how painful the effort to reach perfection.

MARION IS TO PLAY O. W. U.

Delaware, Ohio, April 8.—Coach St. John has arranged two practice games with the Marion team of the Ohio State League for Ohio Wesleyan baseball candidates. Negotiations for practice games which would be of great benefit to both teams, have been on for several days. The Marion team comes here Thursday afternoon, April 13th, for a game, and the next day the college nine journeys to Marion for a return engagement.

Akron Not Getting Columbus Castoffs

Akron, Ohio, April 8.—It don't look as if the Akron team was to receive much help from the Columbus team in spite of the work that Lee Fohl did at the training camp. The youngsters that have been let go so far have all been turned over to Lima, which is also owned by the Columbus team.

Tuesday two pitchers and a catcher were turned over to the Harrisburg team in the Tri-State League. Nothing was said about giving the locals any help. Perhaps the owners think that Akron is fixed for players and does not need any help.

Lattimore May Come—Sub Head.

There are rumors traveling about that Lattimore, a local player, will be turned over to Akron for a little more seasoning before he sticks in the American Association. There has been nothing official, and it is hard to see how Akron could use him very well, as second base and short stop are pretty well fixed with Clever and Gerber holding their own. But a good man is always welcomed by any team.

If Bulston comes back it will leave the outfield in good shape, as two of the three places will be very acceptably filled by him and McAllister, who was left over from last year.

The stock of recruits which the local team has is expected to show up something, as they all are highly recommended by some of the people who know something about the game. Still a man who has been in the business for a time is always preferred provided that he has not been there so long that his joints are rusty.

WOLGAST HEDGES

New York, April 8.—Ad Wolgast will not fight Packey McFarland despite the fact that he announced in San Francisco a short time ago that he would take on Packey at 135 pounds, providing McFarland would post a side bet og $10,000 on the result of the battle. Wolgast sidestepped Packey as soon as he learned that McFarland was willing to give him the side bet.

MACK IS STILL OUT

Lima, O., April 8.—Al McClintock is due to arrive here the latter part of the week. Osborne will likely select him as field captain.

ZUBER WRITES CONCERNING CHANCES OF THE REDS

Cincinnati, Ohio, April 8, 1911.

While he does not divulge the location of the feed box from which he gets his information, President Thomas Lynch, of the National League, is not at all backward about entering the realm of the baseball touts for this coming glorious season of 1911, and comes out with the strong and unqualified announcement that six of the eight teams of his circuit have about an equal chance to come home with the championship bunting in the fall of this year. That prediction promises an extraordinary and hot scramble for the flag, and indicates that the season will be the most exciting the game ever has known. While Mr. Lynch does not announce quite as boldly which of the teams he feels will not be in the running for the flag, it is reasonable to suppose that he picks the Cardinals and the Beanies as the also-rans for the reason that both these aggregations are more or less in an experimental state. The other six teams, however, are thoroughly organized in every department, and promise to make the running interesting right from the start. And the team that gets away with a flying start is likely to have a bunch on its competitors.

The annual discussion regarding a too early return from the South is going on in the camp of the Reds, due to the fact that they were unable to do much work for a week after their return from Hot Springs. However, this fact isn't going to place a handicap on Griffith's men for the opening of the season on next Wednesday, as there still is sufficient time intervening to allow the men to make up the lost time, and then some. Give them a fair day for the opening and they will show up as well on the field as their opponents, the Pittsburgs, or any of the other teams that spent considerable more time in the South. Manager Griffith has not been able to decide at this early date who of his conditioned pitchers he will use against the Pirates in the opener. Frommie, Gaspar, Suggs and McQuillan are on edge, and the first is likely to fall on any one of this quartet. It will also be one of these four in the first Sunday game of the season, scheduled for April 16th, with the Cardinals as the Reds' opponents.

At this stage of the game it looks as if Dave Altizer would be the merry little fellow to cavort around that shortstop position when the Reds spread themselves all over the meadow on opening day. There was some talk of trying Esmond on the job on that glorious occasion, but after taking into consideration the young man's comparative newness in fast company and the fact that Altizer is an old stager and somewhat sweet with the bat, Griffith has come to the conclusion that the Spanish war veteran is the right man for the inaugural. However, Esmond, who has shown wonderful improvement at short, a position new to him, will get his opportunity by and by; and there are those who say that once he gets his spikes on the position, it will be impossible to move him. One thing is sure, Esmond is the choice above Downey for the position, and may be put down as first assistant on the job, with Downey as second assistant.

Embissed reports on the fight between Carl Morris and Mike Schreck down in Oklahoma last week indicate that too much hope must not be attached to this "white man's hope," although he did succeed in walloping the beefy and untrained Schreck in six rounds. The big engineer appears to have a good wallop and a lot of nerve, and it will be remembered that Jeffries had no more when he was metamorphosed from a boiler maker into a world's champion. It is possible, of course, that Morris will develop into the right man to take the laurels from Jack Johnson. But just at present Johnson's most likely conqueror is his craze for fast automobile driving, which has landed him in a San Francisco jail for a period og 25 days, and has temporarily made a white washer out of him. A few sessions in the calabouse will do more to defeat Johnson than the wallops which he has been receiving on that inch-thick bone skull of his.

C. H. Zuber.

A LIMA SCRIBE STILL HAS HOLLER

"Del Mason who cost Lima the pennant last year will not as umpire this season. He has been assigned to the exhibition game at Newark in place of Harry Troy who is detained in Ironton on business."—Jno Markham in the Lima Daily News.

Forget it, John. A team called the "Cobblers" now the "Champs," played hob with the pennant aspirating of the Cigar makers—did it, too, when Umpire Mason was gone and all but forgotten. Look cheerful, be pleasant, be kind reprove, rebuke, with all long suffering, considering, thyself lest thou also be tempted.

RICKEY SIGNS FOR TWO YEARS

Ann Arbor, Mich., April 8.—Branch Rickey, former big league catcher and at present Michigan's baseball coach, today signed a contract to succeed himself as head of the Wolverine baseball destinies. Rickey's new contract is for two years and will begin next year. The salary arrangement effected between the former Highlander and the Michigan Athletic Association was not made public.

Athletic Director Bartelme also announced last night that three games have been added to the Wolverine baseball schedule, two of which are with the Keio University Japanese team, which is about to tour America. The games with the Orientals, which are scheduled for June 2d and 3d, are features of the Michigan home schedule. The third game is an additional one arranged with the Michigan Aggies to be played on Ferry Field May 31.

Managers Of The Six Leading Teams

The opening of the baseball season is at hand. On April 12 the first big gun of the year in both the major leagues will be fired. Makes you feel pretty good, doesn't it? Makes you feel like a colt, hey? Want to get out and prance around for the first straw hat on the bleachers and otherwise show the effects of the bright spring weather, eh. Well, you'll have your chance. Baseball grows stronger year after year. This has been said before. It is the old stuff. It is a bromide, but it happens to be true. There are more people interested in baseball than ever before, and the game is more prosperous than it has ever been. With the opening of the campaign the questions agitating the fans are: What teams will win the pennant in the National and American leagues? Can Frank Chance and the Chicago Cubs cop their sixth pennant in seven seasons, or is this the year for Johnny McGraw's New York Giants? Will Fred Clarke spring a surprise on us with his Pittsburg Pirates, or have Clark Griffith's Cincinnati Reds class enough to win the banner? Will Connie Mack and his world's champions come under the wire pulled up, or can Hal Chase nose him out at the post, and can Hugh Jennings' Tigers come back? All these questions are now uppermost in the mind of the baseball enthusiast. Judging by the present indications, two good fights are in order in the big circuits. In the National league no team stands out as the probable winner, although the New York Giants appear strongest on paper. Frank Chance has some holes to fill up in his Cub baseball machine. His pitching staff is weak. This will handicap him in this season's fight. Still they are strong enough in other departments to be in the hunt. Fred Clarke has a number of places on the team to bolster up before the Pirates will be strong enough to cop the banner. Cincinnati has the speed and a number of great batters, but the twirling department could be improved on. Bill Dahlen and his Brooklyn Superbas look like the dark horse in the race. In the American league the Philadelphia Athletics stand out. The team ought to improve over last season's form. It is coming, not going. Much interest will be centered on the work of Hal Chase of the New York Americans as a manager. The club is one of the fastest in the country and will make things very warm for the Athletics. The Detroit Tigers do not appear any stronger than last season and then they had a hard fight to land in third place. Still Jennings has been known to spring a surprise on us before, and he might do it again, but the chances are that he will not. Boston made a big mistake in letting Lord and McConnell go to Chicago, and now that Jake Stahl has retired the infield is shot to pieces. Chicago will surely show improvement over last season's form. The club has been bolstered up since the close of the last campaign with several good youngsters and a few veterans. Taken all in all, two very interesting baseball races are in store for the fans.

THREE BABES ARE CANNED

Recommendations and good looks don't count for much when it comes to making ball players, and the local directors have had more experince along that line than the care to again, says the Advertiser. No better exemplification of this was witnessed than in the signing of Fawcett, Tozier and Edwards. No ball players ever came here with better endorsements and during the winter it was figured on what stars they would be. A two days' tryout soon dispelled the illusion. Last night Manager Wrigley tired the can to all three. It cost the directors railroad fare from Buffalo and several days' board bill to try them out. They may look good to Stallings, but they didn't look good enough to anybody that saw them around here.

CAPT. GEO. HAS JOB

Georfge Moriarity's duties as captain of the Detroit Tigers are twofold. He is not only expected to direct the players on the field, but to act as peacemaker as well.

President Navin's selection of the popular third baseman was made with the object of attempting to patch up the differences between Sam Crawford and Donie Bush, on the one side, and Ty Cobb on the other.

Sam insists that Cobb is responsible for the differences between them and that an apology is due from the "Georgia peach." If Captain George can bring the warring players together he will have performed a notable service for the Tiger band.

EVENING TIMES SPORTS

CANDIDATES FOR TEAM THAT WILL PUT SPRINGFIELD IN OHIO STATE LEAGUE

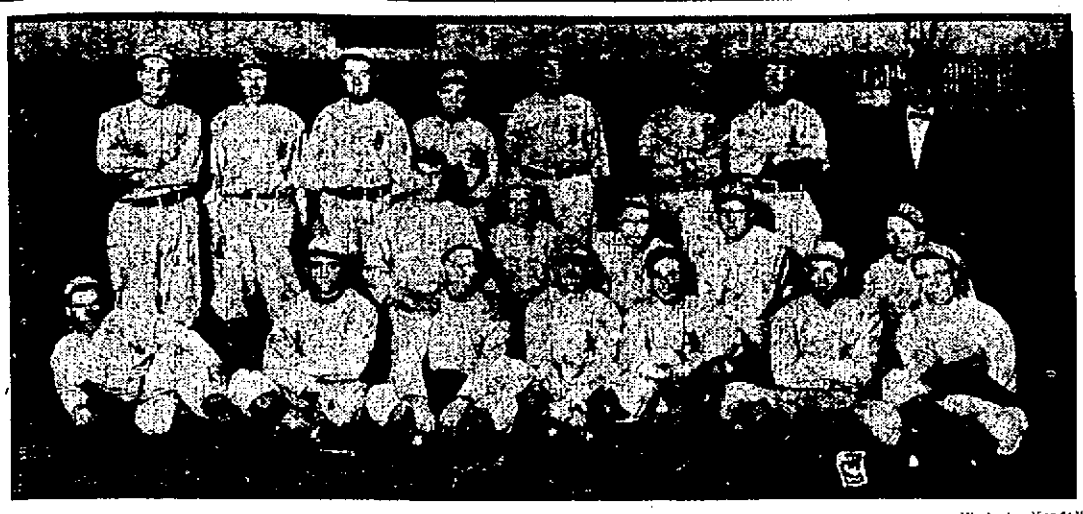

—Photo by Kendall.

From left to right, standing—Dude, Eck, McDevitt, Fadder, High, Hixon, Bekhler, Manager O'Day. Middle row—Lambert, Kendall, Ihrig, Johnson, McKee. First row—Foley, Rutherford, Joyce, Owens, Nally, Keen and Connell.

Mike O'Day Won A Game For Indians

Word reached this city Saturday, that Mike O'Day, who was purchased from the Portsmouth team last season by the Indianapolis team of the A. A., has a hard fight on his hands for a regular position in the outfield. He is bucking Woodruff, Chanbel and Bisland, and so far has not been able to convince Owner Watkins that he is the boss of the bunch.

However, his feat of Thursday will likely go a long ways toward landing him a regular berth. He was sent to bat for Laddie Linck in the last inning of the game with the New York Highlanders and slammed a pretty single to center, winning the game for the Indians by the score of 5 to 4. Two men were out at the time the cultured lad faced the New York pitcher, but the fact that he delivered with the punch shows that he has the proper amount of confidence and that is as big an asset asability. Mike's friends here are pulling for him to land.

The Babes Prospect

(By E. C. Hull, Sporting Editor Chillicothe Gazette.)

With but a few good practice sessions to go on, it is the opinion of the writer that Chillicothe will have a club which will be as much feared as were the mid-season Babes of 1910. While it is yet merely a guess as to the final status of the club, it is a certainty that the infield will remain intact with the exception that Manager Wrigley will go to short, succeeding wee Murk Purtell. Whalen and Kibler will hold down third and second, respectively, while Frank Wolfe will again caper around first. And that this quartette will make up one of the fastest, if not the fastest infield, in the league is undoubted.

As to the catching and outfielding departments, all is as yet uncertain. Tieman and Cherry, two newcomers, are headed for regular gardening berths and Zimpfer, French, Myers and Lake are slated to fight it out for the two receiving jobs.

The pitching department is unsettled, but there is no doubt but what the Infants will appear on the field with a strong list of artillerymen. Grandle and Wilkie, two veterans, are already in mid-season form and ready to pitch winning ball right now, while of the recruits, Beebe, Reese, Sibert and Curry are all comers. In addition to this batch of twirlers, Bobby Ahearn and Les Cooperrider, two of the best pitchers in the league last season, will join the club later on, at least such is the present understanding.

As a fielding machine, the Babes will rank with the best in the league, and if the recruits can continue hitting as they have in the first few days of practice, the club will give a mighty good account of itself before the season closes. Potts and Dewitt, two of the best fielders in the league last season, have so far refused to come to terms, but it is the opinion here that they will both be in line before the season is very far advanced. Taken all in all, the prospects here are exceedingly bright, although it is not predicted, in fact it is not expected that the Infants will cop the rag.

Naming The Baby

"The Toolmakers?"

My, what a long tail "our" cat has got, anyway!

Anyhow that is the name selected for the Hamilton team, the infant organization of the Ohio State League.

Wonder if the committee who selected that name expects the dope artists around the circuit to cling to it and call those babies the "Toolmakers?"

They will be disappointed.

No hyphenated name goes in this league, and just put a bet down that the writers will find one that does not require so much time to scribble or hammer out.

Let them be known as the "Mechanics," or "Hams," or "Hamlets," or "Rustlers", or "Bushers," but heaven forbid that they carry that weary willy name around the circuit. Since the above was written another committee from Hamilton has decided that Manager Barton's kids shall be called the "Mechanics." Ah, that's better; that is very "good."

Base Ball Problem

Here is a new baseball problem for Portsmouth fans:

A man at bat and a man on first. Man on first attempts to steal second and the pitcher makes his delivery. The batter allows the ball to pass and the catcher immediately returns the ball to the pitcher. The latter makes a second delivery to the plate while the runner is going down to second, no attempt being made to get the runner. The batter fouls the second ball.

(A.) Is the runner entitled to second base, or does he have to return to first? (B.) Can the second ball delivered be called a dead ball or foul?

The answer is simple. The runner must return to first and the ball is foul. As a recommendation not covered by the rules, we would advise the runner's instant release. Some fine day he will go fast asleep on the base lines and catch a severe cold from the evening dew.

EDDIE HAHN AT MANSFIELD

Mansfield, Ohio, April 8.—Manager Hahn has arrived in Mansfield, but the players will not report till next week. The climate may be more suited to base ball by that time. Joe Sudgen will also get on the job next week. The Tigers are anxious to keep him with them as long as possible, but the ancient one is not idle while he is with the Tigers. He has some good, strong strings out for players, and they say the chances are swell for landing several big league recruits who are not quite fast enough to hold down jobs in the better society. The Reds are said to be ready to release several to him. The desire of the Tigers to keep Sugden shows that the Nocks have a valuable man, and one who will cause the Ohio and Pennsylvania players to go some after the pennant.

MECHANICS TO PLAY WITH DAYTON

Hamilton, Ohio, April 8.—The Dayton team in the Central League will play the Hamilton team of the Ohio State League exhibition games here Saturday and Sunday. During these two games Manager Barton will give all his men a chance to make good. All the players have reported for duty and were given a try out today. It was ideal for baseball and a practice game was played between the members of the squad.

A committee of business men selected from a list of over 600 names submitted to a local newspaper, that of Mechanics as a nickname for the local team. It is suggestive of the majority of men employed in the city.

Sun Theatre Matinee 2:30 ..... 10c Night, 7:30, 8:45 ..5, 10, and 15c

ROY RUSH'S DOGS AND MONKEYS

Casey & McGill, Irish Comedians, Singers and Dancers.

Harry Rego World's Greatest Harpist

MARIE BURTON The Girl from Broadway.

Edmonds & Gaylor Comedy Novelty.

THE SUN SHOWS ARE THE BIGGEST AND BEST FOR THE MONEY EVER IN PORTSMOUTH. SEE THEM.

Souvenir matinee every Monday and Thursday.

Children admitted every Saturday, Matinee for 5c and a box of good candy free to every child.

THEATRICAL

"Quo Vadis" has at last broken into the operetta field. It is to be put on next week by the Metropolitan Opera Company of New York.

✦ ✦ ✦

Family theatres in Chicago are starving to death. They don't take very kindly to them in the Windy City.

✦ ✦ ✦

"Love Me With Your Big Blue Eyes", "In My Garden of Dreams" and "YoYu're Going to Wish You Had Me Back" are three of the very latest ballads.

✦ ✦ ✦

"Getting a Polish" ought to appeal to the boot blacks. But we suppose May Irwin would get miffed if we referred to her as a shine actress.

The Shuberts say the open door policy is the thing for next season. Are they whipped?

✦ ✦ ✦

The grass is growing green, buds are swelling on the trees and the circus is in the air. Oh, hum!

✦ ✦ ✦

"The Girl From Rector's" was driven out of California this week. The purity forces worked hard against this attraction and all of its engagements on the Coast were cancelled.

✦ ✦ ✦

May Tully will shortly appear in a new vaudeville skit. She was starred the past winter with Chief Meyers and Christy Mathewson.

Fainted In Church

Miss Ida Leonard, who makes her home with Mr. and Mrs. John Schuler of West Second street, fainted in the St. Mary's church Friday evening. She had been feeling badly during the day and the church was so warm that she fell in a faint. She was quickly revived and was taken home by Miss Louise Kern.

High Pressure Days.

Men and women alike have to work incessantly with brain and hand to hold their own nowadays. Never were the demands of business, the wants of the family, the requirements of society, more numerous. The first effect of the praiseworthy effort to keep up with these things is commonly seen in a weakened or debilitated condition of the nervous system, which results in dyspepsia, defective nutrition of both body and brain, and in extreme cases in complete nervous prostration. It is clearly seen that what is needed is what will sustain the system, give vigor and tone to the nerves, and keep the digestive and assimilative functions healthy and active. From personal knowledge, we can recommend Hood's Sarsaparilla for this purpose. It acts on all the vital organs, builds up the whole system, and fits men and women for these high pressure days.

TO CURE A COLD IN ONE DAY Take LAXATIVE BROMO Quinine Tablets. Druggists refund money if it fails to cure. E. W. GROVE'S signature is on each box. 25c.

BIG DEMAND FOR BUTTON SHOES

So great has been the demand for button shoes that the Selby Shoe company Friday was compelled to install six buttonhole machines. They are of the Reese pattern and cut the holes and sew them at the same time.

Practicaly 75 per cent of the firm's output this season will be buttons. Tans are awfully strong and suedes remain in popular favor. The firm is also turning out some shoes with satin and silk tops and with ivory buttons. One order was received this week from the East that called for velvet tops.

Has Been Ill.

Rev. Father Gloeckner of the St. Mary's church, has been ill with a heavy cold for several days. However he held services Friday evening.

When you have a **Permit** TO SMOKE you are sure 5cents

BEST AND CHEAPEST BOTTLED IN BOND WHISKEY IN THE UNITED STATES

4 Full Quarts $3.00

Shipped in plain case and express charges prepaid anywhere in Ohio. This fine whiskey has great medicinal qualities, making it the "all-right" whiskey for Home use.

Old Spring Lane BOTTLED IN BOND WHISKEY

Is the best whiskey on the market today at anything near the price—$3.00 for 4 full quarts.

Order today. We will ship promptly.

Write for our complete price list of Wines, Liquors, Brandies, Gins, etc. We save you money.

The M. Stanton Company 45 EAST CHESTNUT ST. Columbus, O.

FOR SALE

Several second hand cars. Some of them late models. All of them in fine condition. Prices right.

W. J. FRIEL. 25-tf

To Move Into New Home

Mr. and Mrs. Will Barbee of West Second street expect to move into their new home on Front street within ten days. They recently bought the Burt home and Mr. and Mrs. Frank Burt will move into a temporary home on their new place in the Timmonds addition.

Mr. Burt is going to build a 7-room house on the lot adjoining the old Timmonds home north of the city. Inability to get material has greatly retarded the work.

Have your Electric Fans, Vacuum Cleaning Machines and all kinds of Electric Motors repaired and re-oiled by THE TRITSCHELLER CO.

Base Ball Uniforms

Mr. Manager. The matter of outfitting the team demands careful attention. We can show you a line of goods to meet your every want. Just stop in and investigate our uniforms.

Linck & Roth Sporting Goods. 420 Chillicothe Stret. "Look for the Ball."

GRAND OPERA HOUSE

MATINEE AND NIGHT SATURDAY, APRIL 8TH.

LEON W. WASHBURN —Offers— STETSON'S

UNCLE TOM'S CABIN

With all the added features that has made this company famous.

Two Brass Bands, White and Colored. Funny Topseys; Eccentric Marks.

Great Transformation Scenes and Mechanical Effects. Jubilee Singers, Cake Walkers, Buck Dancers, Blood Hounds, Cotton Picking Scenes, Floats and Tableaux drawn by small Shetland Ponies.

WATCH for street parade, the "Barnum of them all."

Prices, Matinee .... 10 and 25c. Night ..... 10, 20, 30, 50c. Seat Sale Friday.

Majestic Theatre The Home of Quality Thursday, Friday and Saturday.

A Trip to Tabarin

Another one of those jolly, jingling Musical Comedies. Pretty girls, pretty music and funny comedians. A real Musical show for 10 cents. Children's 5 cent Matinee Saturday.

Visit the Majestic Where the crowds go. SOUVENIR MATINEE MONDAY AND THURSDAY

Sun Theatre The Last Half.

The World's Comedy Four JEROME & HUNTER Comedy Acrobats INEZ McKUSKER Prima Donna Soprano SHIELDS & ROOT Singing and Dancing TOM VOCE Ventriloquist Extraordinary

Every child at the Saturday matinee receives free a box of good pure candy.

Admission 5c

GRAND OPERA HOUSE MONDAY, APRIL 10TH.

Mart H. Singer, Presents America's Greatest Musical Comedy

The Goddess of Liberty

With the great cast and production that ran one year in Chicago

20 Tinkling, Jingly Musical Numbers That are all Hits

50 of the Handsomest Chorus on the Road.

Prices .... 25, 50, 75, $1.00, $1.50 Seat Sale Saturday.

GRAND OPERA HOUSE THURSDAY, APRIL 13TH.

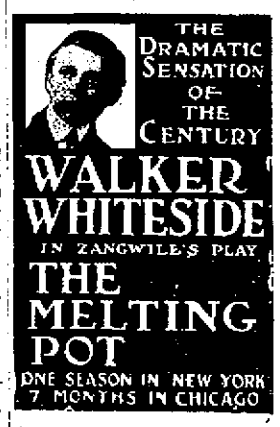

A Story of the Amalgamation of the Races in the Making of the American.

One Season in New York 7 Months in Chicago 2 Months in Philadelphia 2 Months in Boston

Prices ..... 50, 75, $1.00, $1.50 Seat Sale Wednesday.

GRAND OPERA HOUSE FRIDAY, APRIL 14TH.

Lyman H. Howe's Travel Festival

Ride in a Dirigible Balloon; Building and Launching the Largest Ship in the World—The White Star liner "Olympic;" Dynamiting the Ruins of Messina; Living London; Indo-China; Motor Boat Races; Dissolving Portraits of Famous Americans; 20 others.

Prices ..... 25, 35, 50c Seat Sale Thursday.

LOOK FOR the big STAR

Matinee 1:30 p. m. to 5. Evenings 6:30 p. m. to 10:30. Admission 5 cents. No. 18 Gallia.

The Old Orpheum Theatre for real new pictures right up to the minute. Three reels for 5 cents. **Potts and Coyn** Chillicothe Street.

MAJESTIC FAMILY THEATRE MONDAY, TUESDAY AND WEDNESDAY

Musical Comedy Gives Way to Polite VAUDEVILLE

LEW GLICK Sings, tells stories and is a clever entertainer.

The Great DIPEL Comedy barrel jumper.

Edler Sisters Refined singers and dancers.

Margaret and Her Biolane HERE IS ANOTHER BIG FEATURE ACT DIRECT FROM PITTSBURG.

Visit The Majestic Where the Crowds Go SOUVENIR MATINEE MONDAY AND THURSDAY.

THEATRICAL

New Attractions

GRAND.
"Uncle Tom's Cabin" April 8.

"The Goddess of Liberty" on April 10th.

Howe's Pictures April 14.

SUN THEATRE.
Vaudeville, changed twice a week.

MAJESTIC THEATRE.
Vaudeville, changed twice a week

THE COLUMBIA.
New motion pictures of the highest character with illustrated songs. Program changed daily.

THE STAR.
Best of moving pictures and songs. Program changes daily.

OLD ORPHEUM,
Motion Pictures.

NICKELODEON.
Motion pictures changed every day.

THE ELCO
New films shown every day.

W. P. MINEGO
Theatrical Editor.

The famous beauty chorus in "The Goddess of Liberty" the musical comedy hit of the season, which will fill an engagement at the Grand Monday night, April 10th. The show has the peronsal endorsement of W. E. Kemery.

"The Goddess of Liberty," the musical comedy by Hough, Adams and Howard, which Mort H. Singer sends to the Grand on Monday, April 10th, bears a delightful story as a basis for the activities of its well known principals and its large and beauteous chorus.

The play centers around an English nobleman, by name, Lord Jack Wyngate, who has been "the wayward son" and is commanded by his family to enter into an international alliance with the rich young lady from the States to recoup the domestic finances and rehabiliate the historic estate. A marriage is arranged by his cousin, Lord Algernon Banbury, with Miss Hope Butterworth, daughter of a wealthy New Yorker, Horace Butterworth, who acquired a fondness for athletics, and is rearing his family as though they were a batch of college athletes. On the arrival of Lord Wyngate at the Butterworths' country home in the Berkshire mountains he is subjected to the mercies of a couple of trainers and made the prominent figure of long distance races, pole games and other sports, in which Hope Butterworth, her sister and cousin, Miss Phylis Crane, partinipate. Wyngate becomes intimately acquainted with Miss Crane, while indulging in a wrestling match in which she throws him to the mat several times.

Thereafter a love match springs up between Miss Crane and Wyngate, and he finds himself in the predicament of loving a poor girl, and being bound by a duty to his family, to marry her wealthy cousin. During the wedding rehearsal he arranges to have delivered to him a fictitious cablegram, which advises him that his brother who was supposed to have perished in Africa, has returned home to claim the title which he wears. The Butterworths do not want Wyngate without the prefix "Lord" and annul the impending match. Jack then explains that the cablegram was a ruse and openly acknowledges his love for Phylis Crane, whom he later discovers to be an heiress with an estate valued at half a million.

✦ ✦ ✦

State Inspector Kearns during the past year inspected 429 picture shows in Ohio, and insisted on fire protection changes being made in a total of 998 instances. "My department is giving special attention to this work," Kearns says. "We are going to put into the new state building code certain regulations regarding the building and maintaining of picture shows which will make them safer."

✦ ✦ ✦

The coming week will wind up Clem De Bruin's long engagement at the Columbia theatre. He has been singing illustrated songs at this popular place of amusement since the middle of January. He will be succeeded by Miss Alice Terry, one of this city's most talented vocalists. Mr. de Bruin will leave April 20th for Atlantic City, where he has an all summer engagement on Young's pier.

✦ ✦ ✦

"Sins of the Father," Thomas Dixon's latest play, is in Huntington tonight. The play had a very short run in Chicago.

✦ ✦ ✦

Manager Higley was in Ironton Friday boosting "The Goddess of Liberty." He would like to sell out Monday night as the show deserves it. It pleased immensely in Huntington Friday night.

✦ ✦ ✦

J. F. Carr announced Saturday that active work would begin in two weeks on the new picture house he is going to put up on the Neudoerfer property. The Princess appeals to him and the house will probably go under this name. The plans were formally completed Saturday by Architects Devoss and Wilson. The theatre will cost about $10,000.

✦ ✦ ✦

Fred R. Hilton.

Sitting in the Sun theatre witnessing, as we do, the many different vaudeville acts, one little thinks of the great responsibility which rests upon the producer's shoulders in getting out the acts, in assigning them to the various cities and keeping them going.

A visit to the main booking office of Gus Sun at Springfield, Ohio, would dispel this illusion insofar as the ease and comfort of the job is concerned. There is much activity, hustle and precision as the booker sits at his desk with a vast chart before him much as the train dispatcher for a great trunk line does, and he moves the peg representing this act from city to city, sometimes in his excitement smashing the peg into the wrong hole of one of the 200 houses booked, causing no end of trouble. Telegraph messengers come and go incessantly. Long distance calls galore come to the office exchange, and the twenty-five stenographers are taking dictations, hammering typewriters and moving swiftly from one office to another at the beck and call of the various department heads, and if you pause a moment too long, there is a run in of too many acts there or the diversification of the character of acts will be bad all over the circuit, and yet they say that the life of a producing and booking manager is a bed of roses—all play; all ostentation and no tiring toil to such. The suggestion is made that they drop in on Gus Sun at his palatial offices in Springfield and see them in their six-day-a-week fray. Mr. Sun has pioneered a business here in Ohio as well as several other states that has done much for humanity. It has given thousands work, more people think of pleasanter things than the grind of every day business, and women and children are made to laugh and forget household or school day drudgeries.

✦ ✦ ✦

AN IMPORTANT MEETING IS HELD.

The Vaudeville Managers' Protective Association, which includes managers in Chicago and the middle west, held a meeting Friday and while there is no definite information given out regarding what was done, it is freely stated that the meeting was a very successful one and that the organization is prosperous through every member paying his dues regularly and from an interest taken which surprises the promoters.

The members interviewed emphasized the point that the Association was not meant to antagonize anyone and was only intended to protect the manager in case unfairness of any kind was attempted.

✦ ✦ ✦

When Nat Goodwin was informed that he couldn't marry again, he sat down and cried for thirty minutes. Now some manager wants to star him in East Lynne. Get the hook!

✦ ✦ ✦

And they do say that chorus girls in New York are now drawing $40 and $50 per week. And they won't leave Broadway, either.

✦ ✦ ✦

The Columbus Elks gave a [illegible] minstrel this week. Al. G. Field traveled 300 miles to reach the Capital City to be there in time to be the fun-making.

✦ ✦ ✦

As usual over 100 companies will remain idle next week owing to the proximity of Easter. It is the dullest week in the theatrical calendar.

The World's Comedy Four at The Sun theatre for the last time Tonight.

BLANCHE RING ON FIRING LINE.

San Antonio, Tex., April 8—Blanche Ring, who has been the guest of Miss Mabel Barrison during her stay in San Antonio, was one of the interesting personalities in the division camp here. Miss Ring and Miss Barrison visited camp in the latter's automobile.

Miss Ring made a thorough inspection of the camp, that is, at least, part of it where the infantry holds sway. When the noise went forth she was in camp there was an impromptu sort of reception in which Miss Ring and Miss Barrison starred. Of course, some one had to break the ice, so Miss Ring started in to tell the soldiers what she thought of the army. She did it in a mighty clever sort of way and said that, regardless of what their mission might be, she wanted them to be cheerful about it.

✦ ✦ ✦

[illegible]

✦ ✦ ✦

[illegible]

✦ ✦ ✦

[illegible]

✦ ✦ ✦

[illegible]

✦ ✦ ✦

[illegible]

✦ ✦ ✦

[illegible]

✦ ✦ ✦

[illegible]

BIG DOINGS FOR FOURTH OF JULY.

Doc Waddell in the Show World says:

There will be big doings July 4 when George M. Harper makes his trip in the flying machine from Circleville to Columbus, a distance of 20 miles. The arrangements have been made with Glen Curtis to furnish his fastest machine to be manned by McCurdy, the popular aeronaut, who made the fly from the United States to Cuba. Hon. Sam Patterson, ex-state senator, right hand man of the late Marcus Hanna, C. K. Patterson, his brother, of Piketon, O., Tom Curtin, auto man, of Columbus, Henry Mathack, of Columbus, and several others from Portsmouth, Circleville and Chillicothe will participate in this coming event. July 4 McCurdy will give exhibitions at Portsmouth, Piketon, Chillicothe and Columbus. There will be celebrations at all these places and also here, it is figured, which will augment the crowds along the way. He will carry a big order of shoes from the Selby Shoe Company.

✦ ✦ ✦

It is announced that when "Homeward Bound," the Eugene Walters play that has had such a phenomenal career, is revived, Marie Ellington, the former wife of Donald Robertson, will have the chief role and will be featured in the show.

✦ ✦ ✦

The Success Girl in Paris" is [illegible] for Cincinnati. It was a [illegible] success in Chicago.

✦ ✦ ✦

Ticket speculating has been stopped in Chicago. They have been trying to break it up for years.

✦ ✦ ✦

Crossword is to reign supreme this summer at Chester Park in Cincinnati. It is very popular at this place of amusement.

✦ ✦ ✦

There are 20[illegible] stage performers in the United States. No one knows how many hangfatters and [illegible] leaners.

✦ ✦ ✦

Picture houses have been ordered closed on Sundays in Texas hereafter.

STAGE STRAWS

According to the Cincinnati papers Annie Russell ran into a lean week in Cincinnati, financially speaking.

✦ ✦ ✦

The Shuberts have passed up Des Moines, Ia. None of their attractions will ever be reviewed in that city.

✦ ✦ ✦

R. E. Graham, who created one of the principal roles in the original "Merry Widow" company is dying in Frisco. Bright's disease.

✦ ✦ ✦

"The Golden Girl" which comes to the Grand April 18 is a Singer attraction. Sufficient guarantee of its worth.

✦ ✦ ✦

Did you enjoy the "Three Twins"? Well "The Goddess of Liberty", at the Grand Monday, is just as entrancing and bewitching. Play the tip.

✦ ✦ ✦

Manager Higley on Friday received the following self-explanatory telegram from W. E. Kemery, of Parkersburg:

"The Goddess of Liberty" played here last night to capacity and gave the very best of satisfaction. It is about the best musical comedy I have played this season and I recommend it to your patrons and guarantee satisfaction to all if they like an excellent musical show.

✦ ✦ ✦

Annie Russell and her matchless company will present "Gordon's Wife" at the Colonial theatre in Cleveland next week. The piece was originally called "When All Has Been Said."

✦ ✦ ✦

Wright Lorimer is seeking a vaudeville opening. He has an act ready that will require six people to produce it.

✦ ✦ ✦

Manager Higley stated today that after Lent a series of good plays were headed for the Grand. He hopes business will pick up after the departure of Lent.

✦ ✦ ✦

Ringling Bros.' circus is playing to tremendous business at the Coliseum in Chicago. The first road stand is Zanesville, O., on April 26th. The show then goes into Parkersburg, Clarksburg, W. Va., Cumberland, Md., and then into Washington for two days. The show loses two days in getting away from the Coliseum in Chicago.

✦ ✦ ✦

There will be two splendid attractions at the Grand the coming week, "The Goddess of Liberty" on Monday and "The Melting Pot" on Thursday. The latter show is a Liebler production and it will be put on with the same thoroughness as was "Gordon's Wife". It is up to the playgoers of Portsmouth to patronize these attractions liberally. Will they do it? We shall see. They are both guaranteed attractions and merit capacity houses.

✦ ✦ ✦

Montgomery and Stone were in Columbus this week and played to handsome receipts. This pair has earned millions in the show business. They are very wealthy.

✦ ✦ ✦

Henry Hall is still among the unemployed in New York. It is more than likely that he will not return to the Casino this summer. Manager Berthelet believes in new blood every year.

✦ ✦ ✦

Tommy Donnelly is about all in as a comedian. He is getting off the same stuff that he did 20 years ago. His hair has turned to silvery gray and he has aged perceptibly. He has been a trooper for 10, these many years.

Walker Whiteside, the great tragedienne, who comes to the Grand Thursday, April 13th, in "The Melting Pot."

CRITICS DISAGREE.

Who shall agree when critics disagree. The Post said Gordon's Wife" is a powerful and intense drama. The Times-Star said it is too episodical and not worth while. The climaxes come in the middle of the acts instead of at the finish. The Enquirer said it was a commonly written play and would create no especial furore.

✦ ✦ ✦

Cincinnati will figure prominently in the show world next week. Dave Lewis in "Don't Lie to Your Wife" will be at the Grand, Eddie Foy is at the Columbia, Billy Van is at the Empress and Sam Bernard in "He Came From Milwaukee" is at the Lyric. What an array of talent!

✦ ✦ ✦

Now comes the story that Pantages is to enter Ohio and will book a number of vaudeville houses. He is going to send acts into the Southern theatre in Columbus and into the Victoria in Dayton. He has secured houses in Lima and Springfield. Pantages' great play is to convert the regular theatres into vaudeville houses. He has found this a paying proposition.

✦ ✦ ✦

"The Strollers, who have been at the Majestic this week, will lay off the first three days of next week.

✦ ✦ ✦

Gus Sun let go of four of his houses the past week. He is centering his forces on his Ohio theatres. He is going to give them more attention in the future.

✦ ✦ ✦

Nineteen years ago last month Tommy Donnelly joined the Al G. Field show.

✦ ✦ ✦

"The Girl in Blue" gave up the ghost this week in Northern Ohio. It was advertised as the girliest of all the girl shows. Probably too girly.

✦ ✦ ✦

First comedian: "You know what an immune is?"

Second comedian: "No."

First comedian: "A man who has been married so long he doesn't care."

VALESKA SURATT IN NEW SENSATION.

New York, April 8—Papers in a suit for $100,000 for the alienation of the affections of Miss Valeska Suratt, who since January 14 of this year has been Mrs. Richard Mackay, were served on Fletcher Norton, were served on Richard Mackay, a wealthy broker, this week. Mr. Norton has sued his wife for an absolute divorce and, while the name of the co-respondent has not been given out, the $100,000 damage suit indicates that he is Mr. Mackay.

✦ ✦ ✦

The Show World says of local interest:

After having undergone a complete transformation in the way of interior decoration, and presenting a pretty transformation in ivory and gold, the doors of the New Majestic theatre were thrown open to the Evansville public this week as a popular price vaudeville theatre, presenting each week three complete performances. The new manager of the Majestic will be R. R. Russell, recently allied with the Western and Consolidated Vaudeville association, who promised to give the people of Evansville some of the best things to be had in vaudeville at popular prices. Seven acts with first-run pictures are to be given at each performance.

✦ ✦ ✦

Doc Quigley, of Columbus, who has been out of the Field show on account of illness is considerably better and he will join his company in a short time.

✦ ✦ ✦

George Nixon, manager of Gus Sun's theatre in Covington, Ky., has mysteriously disappeared.

✦ ✦ ✦

The Follies of 1910 are going to take a long swing through the West. They will stop off for a week's stay in Cincinnati.

✦ ✦ ✦

Mary Garden sang before President and Mrs. Taft this week. She kept away from her famous Salome. Some Salomer is Mary.

✦ ✦ ✦

"The Sins of Our Fathers" by Thomas Dixon was unmercifully panned this week by the Chicago critics. The horrid things!

PROMISES OF THE WILY PRESS AGENT

c "Uncle Tom's Cabin."

One of the special features introduced this season in Stetson's "Uncle Tom's Cabin," which will be presented at the Grand tonight is a thrilling realistic chase over fugitive slaves with the aid of a specially trained pack of ferocious man-eating bloodhounds. The dogs were purchased from Sheriff Carleton of Kosciusko, Miss., by whom they were used for the last three years in the trailing of evil-doers.

✦ ✦ ✦

"The Melting Pot."

One of the speeches of Zangwill's play, "The Melting Pot," that is the embarrassment of other riches, has escaped general comment, is the one in which the boy genius played so admirably by Mr. Whiteside, describes the attitude of the little Jewish school children of New York's East Side to the flag of their adopted country. Anyone who has been among these same little children will realize at once that in this speech, the famous author has caught precisely the half absurd, half pathetic note that marks the patriotism of these little newcomers to our land. It is one of the most beautiful things of the performance. "The Melting Pot" comes to the Grand Thursday, April 13th.

✦ ✦ ✦

Howe's Pictures.

That Lyman H. Howe's Travel Festival to be at the Grand on April 14th, is mechanically and photographically perfect, is as well known that it needs no emphasis here. But in addition to all this, the choice of exclusive subjects in the new program is unsurpassed, and many are richly colored in the true tints of nature. Aside from being merely entertaining, they are so fascinating and enlightening that they constitute a liberal education in themselves.

✦ ✦ ✦

The New Sun.

A diversified bill will be the offering at the Sun theatre the first half of next week. There will be five acts as usual, as it is the aim of the management to give the public a big show for little money.

Roy Rush's dog and monkey circus, Casey and McGill, Edwards and Gaylor will look after the comedy part of the program, while Harry Rego, the great French harpist, will offer a musical program above the ordinary, and Marie Burton will show what can be done in the way of up-to-date dancing.

The matinees at the Sun are very popular, especially for the ladies. Souvenirs every Monday and Thursday. Children at the Saturday matinees are admitted for 5c, and a box of good candy free to every child.

✦ ✦ ✦

At the Majestic.

Another big city feature is coming to the popular Majestic for the first half of next week. It will be Margaret and Her Biplane. Dainty Margaret sails gracefully over the audience and the act is sure to be a thriller. It was booked at a heavy expense, but Manager Reisner thinks nothing is too good for his patrons.

The bill also includes Lew Wilson, a refined entertainer; the Great Dipel, comedy barrel jumper, and the Eller Sisters, singers and dancers. Souvenir matinee Monday and Thursday. Visit the Majestic where the crowds that go are pleased."

✦ ✦ ✦

Rex De Roselli, who was a member of the Millbrook Stock Company of two seasons ago is in vaudeville. He is supporting Olive Thayer in "A Domestic Blizzard."

✦ ✦ ✦

George Arliss, who has many local admirers, has caught Chicago playgoers by his magnificent work in "Disraeli." The play is in its third month in the Windy City.

Rehearsal of 'The Goddess of Liberty'

"I don't wanta buy all that hair for this show," remarked the girl with the pink pajama jacket and the black knee skirt. "It's too blamed much. Besides I haven't got coin enough. I got $10 from the management yesterday, and they won't give me another cent until we get back from Milwaukee and open here."

"Aw, come off," replied the girl with the red stockings and the blue bloomers. "All the hair you'll need you can buy for $15. When you get through with it make puffs out of it. They'll be worth $8 anyhow."

They were chorus girls of "The Goddess of Liberty." They were talking on the stage of the Princess theater in Chicago during a rehearsal before the production was taken to Milwaukee for its trial performances.

"Yes, but $15 will buy an awful pile of food in a town like Milwaukee," responded the first girl. By this time she had adjusted a pair of boxing gloves and was waiting for the producer's "ready." "Fifteen dollars in Milwaukee makes you feel like you owned a brewery."

"Well, thank goodness, I ain't bothered, fo, mg pad and splash in that town, nor eats, neither," rejoined the girl in the red stockings. "Pad," it may be explained, in chorus girl vernacular means a bed, or a room, or lodging. "Splash" is short for bath. Pad and splash together mean room with bath. "Eats," of course, means meals.

"I got some relations in Milwaukee that are just crazy to see me on the stage," went on the confident one. "They ain't nice relations at all—forty-sixth cousins or something like that to my brother-in-law's sister—but ever since I got into this biz they've been dying to get a pike at me in a real show. And invitations to visit them with something stirring all the time. Now they've got to show me. When we land in Milwaukee I'm going to hike right out to her house and be the star boarder for a week."

"Say, cut it out, you two there in the scenic. What do you think this is, a gabfest? We've been waiting for you for five minutes. Close up."

Terrible, terrible noise. Growling, grumbling, thundering. It's Ned Weyburn, the producer. Evidently he is a vexed man; also a much abused man.

"There you go," he sighs, plaintively, eying Molly and her talkative companion, who have interrupted the rehearsal of "The Goddess of Liberty." "I go down on my knees to you. I speak softly, like a kindergarten teacher. I treat you like a bunch of angels, and what do I get? Abuse! Abuse, I tell you! I am abused to death."

The producer is acting as if he is going to weep. He does not weep, though. He cries. Indeed, he does more than cry. He shouts.

"Now, Molly and Bunny, this is your last chance. Last—do you hear—L-A-S-T, final end, limit. Next time I catch you two talking I will wait you right out the front door of the Princess theater, dressed as you are now, and you'll be arrested for causing a riot in Clark street."

The producer takes some other sounds that the linotype machine can not reproduce, but the outcome of the demonstration is that Molly and Bunny are squelched and order reigns supreme again.

"Ready, everybody," calls the producer, with his eyes still on the two loquacious offenders. "H-e-a-d-y! Go!!"

"Oskee. Wow-wow. Molly Maguire, you've made a hit with me," sings the soubrette, way down in her throat. "Saying" her voice for the first night. But the girls of the chorus do not save their voices. No indeed. They open up their throats and warble as if they are tickled to death with life and producers.

The dainty soubrette merely shuffles her feet when it comes to the dancing part of the chorus. There are thirty active corypheus. With each word of the ditty they do a grasshopper step and take a vicious punch at punching bags hanging from a platform above them.

"Oskee. Wow-wow," sings the soubrette. "Bang, bang," goes the punching bag chorus. "Molly Maguire, you've made a hit with me," warbles the soubrette. "Bang, bang, bang, bang," the punching bags echo.

They seem—to the layman—to do it just right. But that producer. He is the thick headed, overparticular individual.

"Stop, stop!" he yells, blowing a big whistle like a crossing policeman and holding up his hand like the Haymarket statue in Union park. The soubrette and the chorus hear, but the professor at the piano does not. He keeps on with the music, banging his foot to keep time and mauling the keys with all his might. The perturbed producer walks up to the professor and the piano, and appearances indicate that the police will have to be called, but he bottles his innermost feelings and purrs softly.

"Pray keep on. We like to hear you practice. In fact, we've all stopped work to listen. It's sublime."

"Now"—glaring at the chorus—"you do that about as well as a flock of elephants, and I am sure a mocking bird pie would punch these bags with more grace and precision. Be precise. Sing the word, do the step, and hit the bag all in one beat. We've gone over this only about 500 times, but we'll do it 2,000,000 if necessary to get it right. Do you understand? Now for the 501st time. Ready. Go."

While the voices, hands, and feet are busy the producer turns aside with a smile on the inside of his lips where no one can see it, and, in an undertone, seems to say to an empty seat:

"They're getting it fine. Better than I expected. This will be a knockout when the public sees it; simply make them daffy."

But he wouldn't say that to the chorus. No, indeed! not just then. Producers are such two-faced, stingy individuals.

There was another song about the Gibson girl that the soubrette had to warble. The chorus threw away its gloves and used domestic exercise to develop the arms, legs, and waist muscles.

"Don't choose a Gibson girl," the soubrette sang to the young man about to get married. The ditty ended: "A lady across bat will be more useful in your flat," and the chorus on the stage demonstrated that lady acrobats are the style in shirtwaists just now.

Musical comedy may be said to be in its Roosevelttian period. For the girls in "The Goddess of Liberty" chorus the last three weeks have been a Marathon of strenuosity. Punching bags, tennis racquets, fencing foils, golf clubs, parlor exercisers, polo sticks, medicine balls, and other gymnasium apparatus must be as easily handled, and she who can wear a sweater or a polo suit would better give up her hopes at once.

But the chorus girl is not the only one who feels the influence of the African lion hunter. There is the prima donna, for instance. Here she comes, followed by the leading man. He is a strapping Englishman in search of a fortune, and she is the niece of an American millionaire who wants a title to hang up in the library, and who has emulated the athletic ex-president to such an extent that he has all the members of his family, the girls included, running Marathon races and riding unbroken colts.

What are the prima donna and the leading man doing? Making love? No, not just yet. They are wrestling.

"Put your arm around my waist—like that," says the prima donna, taking a peek at her manuscript. "Now, put your right hand under my left knee—"

The producer reminds the leading man that it is just a rehearsal.

"Look as though you wanted to jump into the English channel," shouts Mr. Producer, who seems to think the public will just rave over the wrestling match. "Look as though you wanted to sneak away and cover up your head."

Preparing for Some of the Athletic Features.

The leading man looks all that—and more—and thumbs his manuscript for his cue. His cue is to look for rain clouds, then go back to the neck hold again, and be tempted to toss the strenuous goddess of liberty who is putting him off his head and his feet. Just as he reaches a pucker out to get the kiss the prima donna catches him under the chin with one arm and under the knee with a foot, and—"bing"—down he goes on a mat. At least he says he goes down.

"Bing!" he shouts. "I'm down."

"Oh, have I killed him?" cries the prima donna.

The producer's whistle sounds as though the police are coming to make a pull.

"Why don't you fall?" asks the producer.

"Because," the leading man confesses, "I haven't any pads on and my shins and shoulders are black and blue, and last night when we did this I hit my knee on the leg of a table and it's stiff."

The first joyful moment to the chorus girl who hops and skips morning, noon and night rehearsing for a musical production is that when she is measured for her costumes, and the second is that, a few weeks later, when she is permitted to wear the gowns for the first time—at the "costume parade." Next to the chorus girl's delight the costume parade seems to be an institution for the torture of costumers and dressmakers.

"Girls, get on costumes for the first act," shouts the producer.

Away they scamper, and in a jiffy they are back, pulling and tugging for inspection. The producer is down in a seat in the front row. A few seats away is Mort H. Singer, manager, whose thousands are going into the show. Between them they have corralled the man who measured the girls and made the clothes. Grouped around are authors, music composer, press agent, stage carpenter, electrician, wardrobe mistress, office boy, back door man, chief usher, and other volunteers, ready to render assistance in case the costumer attempts to escape without a satisfactory remedy of his mistakes.

A derisive laugh from the producer.

"Say," he says to Mr. Stitch, the costumer, "that dress on the third girl from the end looks like a gunny sack. No shape, too long. Tight at the neck and loose at the waist."

The third girl from the end pipes up:

"And I can't button it in the back, either," turning around to demonstrate.

"That fifth dress looks as though it were made for a policeman," suggests one of the authors. "Needs a pillow to fill it out."

"How does the dress feel, Miss Lorenz?" asks the producer of the sixth girl.

"Fully," answers the girl, who is having her first stage experience.

"Well, it looks like a dish of disappointed chop suey; the skirt sags all around. And, Miss Morris, yours resembles a collapsed balloon."

By this time Mr. Stitch is thoroughly frightened. He looks around for friendly exits, but rough hands hoist him to the stage.

"Get to work now and fix 'em up," follows him from the darkened house. Nervously he fumbles his paper of pins and his note book, as three fitters go around and suggest possible alterations.

"The gowns are really perfection, but there's nothing like scaring Mr. Stitch," comments the producer philosophically. "A stitch here and there is all that is required. But if we said they were all right there would be several swelled heads, and swelled heads are bad things just before a musical show goes on."

"Say," pipes a girlish treble from a dressing room up in the fly gallery, "do you put on the coat or the pants first in this polo suit?"

"O, it's a gay life," said Molly when the costume parade and the rehearsal were over. "Come on, Bunny, let's flip over and get a bowl of soup and a cheese sandwich. We athletes need nourishment, we do, and I want to talk over that hair question, anyhow."

"Say, if I buy that hair for $15, will you buy the puffs for $8 when I get through with it?"

"I don't know," answered Bunny. "I'll tell you the night the show goes on in Chicago, after we hear the dog bark in Milwaukee. People take terrible financial risks in this biz, Mol, and you've got to take yours, too."

It is likely that Molly and Bunny made the deal in hair, for "The Goddess of Liberty" ran 275 performances in Chicago to capacity business.

GRAND MONDAY APRIL **10**

Mort H. Singer presents America's Biggest, Jolliest, Cleanest Musical Comedy. The only production of this delightful success on tour.

The Goddess Of Liberty.

Coming direct unchanged, intact from its record run of one solid year at the Princess Theatre, Chicago.

WITH

The all Star Cast. | The $50,000 Princess Theatre Production.

20 TINKLING JINGLING Musical Numbers THAT ARE ALL **Hits**

50 of the Handsomest Chorus on the Road. 50
The Original Dancers and Show Girls.

HEAR "If All The Moons Were Honey Moons," "Tummy Tum My Tum," "Here's To The Last Girl."

Prices 25, 50, 75, $1.00, $1.50

SALE SEATS NOW.

GRAND OPERA HOUSE One Night Only **Thursday, April 13**

THE DRAMATIC SENSATION OF THE CENTURY. EXTRA ORDINARY ENGAGEMENT OF

WALKER WHITESIDE

AND THE ORIGINAL NEW YORK AND CHICAGO CAST AND PRODUCTION IN ISRAEL ZANGWILL'S GREAT PLAY

THE MELTING POT

ONE YEAR IN NEW YORK — SEVEN MONTHS IN CHICAGO

NOTE:—This company is under Company, who recently presented Miss Annie Russell, at the Grand. It is guaranteed to be the same as seen in New York
Prices .. $1.50, $1.00, 75c, 50c.

Prices ..... $1.50, $1.00, 75c, 50c.

Sunday Services

Sermons And Services at the Various Churches.

Ministerial Association.
Rev. J. H. F. Parkins, essayist.
S. D. Conger, Secretary.

Central Presbyterian Church,
S. D. Conger, Pastor.
C. W. Brenner, Supt.
Central in name and central in place. Come.
Sunday school at 8:45 a. m.; Mr. Charles Brenner, superintendent, and Mr. Adam Borkel, chorister. "Palm Sunday Thoughts" is the morning subject. Christian Endeavor at 6:00 p. m. "The Seven Words of the Cross" is the evening subject. Last Sunday night the subject was "The Seven Visions of the Cross."

United Brethren Church.
Corner Seventh and Gay Sts.
W. H. Howard, Pastor.
There is but one more Sabbath in the Portsmouth-Circleville contest, and we want to make this one a forerunner of great things. Be on on time at 9:00 a. m. Preaching in the morning and evening by the pastor. Morning subject at 10:30, "God's Love to Us." Evening subject at 7:00, "Our Desires For God and Heaven." Junior Y. P. C. E. at 3:00 p. m.; Nellie Smith, superintendent. Senior Y. P. C. E. at 6:00 p. m.; and the leader, D. Y. Correll, is making a great effort to make this a grand meeting. General prayer meeting on Wednesday at 7:00 p. m. May each one be at his post of duty. The board of trustees will meet on Monday evening at 7:30. Important business.

OLD TOWN M. E.
J. H. F. Parkins, Pastor.
Sunday school at 9:30 a. m.; Ora D. Brown, superintendent. Preaching at 10:30 a. m. by the pastor. Let us have a good attendance at Sunday school tomorrow. Let us endeavor to keep up our record of last month, which was the best in the history of the school. If we all do our best we can have a school to be proud of. We have done well, but let us try to do more. We want to make Easter Sunday the "best ever," so let us talk Sunday school to everyone we meet. Epworth League at 7:00 p. m. Lucas Bolton will be the leader at the next meeting. All are welcome.

Trinity Methodist Episcopal.
Corner Gallia and Offnere Sts.
Rev. W. C. Hartinger, Pastor.
Sunday school at 9:00 a. m.; W. B. Anderson, superintendent. The attendance for April should be better than for March; 1,013 will be hard to beat, but we ought to do it. "What we ought to do, we can do." Remember, you count one. Preaching by the pastor at 10:30 a. m. The United Commercial Travelers will attend in a body. Seats in the center section will be reserved for them. All other seats free for everybody. Junior League at 2:00 p. m. Epworth League devotional service at 6:00 p. m. At 7:00 p. m. the pastor will preach the second sermon of the series on "The Apostles' Creed," the special subject being "His Only Son, Our Lord." Everybody is welcome at Trinity, "A Homelike Church."

Bigelow, M. E. Church.
Washington and Fifth Sts.
Jas. N. Eason, Pastor.
Sabbath school at 9:00 a. m.; E. H. Clare, superintendent. Let every scholar and teacher be present and on time tomorrow. The school is prospering. Let's keep it up. Morning worship at 10:30. Sermon by the pastor; theme, "The Believer's Question." The choir will sing "Thou Wilt Keep Him in Perfect Peace," by Wilson. Mrs. C. E. Reed will sing "The Palms," by Faure. Sunbeam chorus at 2:00 p. m. Epworth League at 6:00 p. m.; Roger Selby, president. Special music. Every member should be present. Class meeting at 6:00 p. m. Evangelistic service at 7 o'clock. The pastor will preach the second sermon of a series on "What Shall I Do To Be Saved." Every member is requested to attend the evening services. Special music by the choir. Mr. Baker will sing "Just For To-day," by Bingham. Prayer meeting Wednesday evening at 7 o'clock. Choir practice at 8 o'clock, after prayer meeting.

First Presbyterian
Corner Court and Third
John W. Dunning, Pastor.
Bible school will meet at 9:00 a. m. A fine contest is being carried on between the men and women. Thus far the men are in the lead, although the women gained four points last Sunday. Let every scholar be present tomorrow. Join the "Brought One" club. All new scholars are counted in the contest. At 10:30 the quarterly communion service will be observed. All members of the church are urged to attend this service. It being Palm Sunday, the music will be appropriate. The chorus will sing, "Jerusalem, O Jerusalem," by Parker, and Mrs. Wolla Hutchins will sing "The Palms," by Faure. Evening worship will begin at 7 o'clock. It will open with a song service led by the chorus. The pastor will preach the fifth of the Lenten sermons, "The Crystal Paragon-Jesus of Nazareth." Jesus will be looked at from three standpoints: as a phophet, as a personality, as a priest. The sermon will attempt to answer the question, What shall I believe about Jesus. A fine program of music will characterize this service, as follows: Anthem, "He is So Precious," by Gabriel, Chorus; quartet, "Jesus, Savior of My Soul," by Rodenstein, Mrs. Lynn, Mrs. Storck, Mr. Boyd, Mr. Schfartz; solo, "The Way of Peace," by Brackett, Mrs. Lynn.

FIRST BAPTIST CHURCH.
The Auditorium, Cor. Gallia and North Waller.
T. H. McAfee—Pastor.
Sunday school at 9 a. m., D. Miller, Supt. We want at least 300 present tomorrow. The church services will be appropriate to the occasion "Palm Sunday." The sermon by the pastor will be the triumphal entry. The evening service will be evangelistic and will be preceded by a song service led by the pastor. All are welcome. The night school recently started is under the direction of Prof. Gartener. All those desiring to better qualify themselves for life's work are welcome, the tuition is free and the school is open to all who desire the work regardless of the church relation. The sessions are held Monday and Thursday evenings from 7 to 8:30. There will be three periods 30 minutes each. For intrance apply to Prof. Gartener, or Pastor T. H. McAfee. Preaching on the West Side at 2 p. m. An urgent call is made for a full turn out of the members and all will be welcome.

Manly M. E. Church.
Corner Eleventh and Clay Streets
J. W. Atkinson, Pastor
Sunday school at 9 a. m., Philip Pfarr, Supt. Sermon by the pastor at 10:30. Intermediate League at 2:00. Junior League at 2:00, Mrs. Rideout, president. Epworth League devotional meeting at 6, subject "A Good Servant But a Bad Master," Edna Burton, leader. The Epworth League will meet on Monday evening at the Jordan home, 1222 Franklin avenue. Midweek prayer meeting on Wednesday evening, leader Oscar Grimes. The Ladies' Aid Society will hold its monthly social meeting with Mrs. Charles Heinisch on Harvard Place next Thursday afternoon. Easter will be a good day with us. "Decision Day" in the Sunday school and reception of members. Come to Manly "The Church of the People" tomorrow and find a glad welcome.

SALVATION ARMY.
217 Findlay Street.
1:30 p. m., Sunday school. 3 p. m., street meeting at Front and Market if the weather is nice. If it is cold or stormy, there will be service in the hall at that hour. 7:45 p. m., self-denial service. This will be the last meeting of our annual week of prayer and self-denial, and we expect to have something extra. Meeting every night next week but Monday and Wednesday at 7:45 o'clock. The public is welcome.

New Boston Baptists.
Mr. John Caully S. S. Supt.
We have a large and interesting Sunday school which meets at 9:15 a. m. Plan to be present tomorrow. The pastor will speak at 10:30; subject, "Building for God." In the evening Rev. George Sprouse will have charge of the service and deliver the message. Don't miss that service. The meetings of the week will be announced at the Sunday services. Let every member of the church attend the business meeting tonight.

Kendall Avenue Baptist.
F. A. Maier, pastor. 1320 Offnere
The Sunday school made another new record a week ago. We had the largest attendance in the history of the school. Now let us all work for a new record tomorrow. Remember, you count one. At the close of the Sunday school Rev. George Sprouse will speak. Give him a large audience. The evening service at 7 o'clock; subject, "The Unbridle Tongue." Strangers and everyone made welcome. Monday evening there will be a social time at the home of Miss Catharyn Yates on Gallia street, given by the Crusaders classes. This is for everybody. Wednesday evening the church prayer meeting followed by the monthly business meeting. Friday evening the cottage prayer meeting at the home of Lewis Gray. Saturday at 1:30 p. m. the meeting for boys and girls.

The Second Presbyterian
Eighth and Waller.
Charles S. Robertson—Pastor.
Bible school at 9:00 a. m.; W. W. Gates, Jr., superintendent. We lacked only 13 of 1,000 last week. Make it the full thousand this time. Worship by families at 10:30, when the pastor will give a "study" of nine verses of the first chapter of 2 Peter, as given before the ministerial association last Monday. Please bring your bibles to this service, if you would get the best profit. Evening worship at 7, when another opportunity will be given to begin the christian life. Junior Endeavor meeting at 2:00 p. m. Prayer meeting Wednesday night, in charge of John E. Williams' bible class. All services now held in the new chapel, with room for 1,300 people. You will enjoy a service in this building and you will be most welcome.

Grandview Ave. Christian.
A. Preston Gray, Pastor
Bible school at 9:00 a. m. We hope to have a record-breaker tomorrow. If you have not been regular in your attendance, be sure and come tomorrow. We should reach 500 by Easter, but the time to start is tomorrow. Communion and sermon at 10:30 a. m.; subject of sermon, "The Christian's Law of Duty." Junior League at 2:00 p. m. Evening sermon at 7:15 p. m.; subject, "Pillars of Salt." Stranger, you are welcome at all these services. We now have our house of worship frescoed and it is a beauty. Bring your friends and let us have a great day.

ALL SAINT'S
Corner Court and Fourth.
Rev. E. Ainger Powell—Rector.
Palm Sunday, the Sunday next before Easter. Celebration of the Holy Communion and Benediction and distribution of the Palms at 7:30 a. m. Sunday school at 9:00 a. m. Address by Rector to scholars, "Children Crying in the Temple." Morning prayer, litany and distribution of Palms at 10:30; address on "My Easter Duty." Evensong at 7:00 p. m. Special evangelistic address, "The Good Shepherd Giveth His Life for the Sheep." With Palm Sunday all faithful followers of Christ throughout the world commence the observance of Holy Week, the most solemn portion of the Lenten fast.

There will be daily celebration of the Holy Eucharist except on Good Friday and Holy Saturday, with a second celebration at 8:00 a. m. on Monday, Tuesday the "Dies Mandati" or anniversary of the institution of the Blessed Sacrament. On Good Friday there will be Litany and Pre Anaphora at 7:30 a. m., and on Holy Saturday Eucharist of the Pre Sanctified at 7:30 a. m. The Devotion of the "Three Hours Agony of our Blessed Lord and Savior" will be conducted by the Rector from 12:00 to 3:00 p. m. on Good Friday. There will be a devotional service with brief address by the Rector on each evening in Holy Week. There will be first Choral Evensong of Easter with Holy Baptism on Holy Saturday at 7:30 p. m. Church people are urged to attend as many of these services as possible and to induce their friends to come. Many who have no opportunity afforded them, recognize that it is fitting that they should observe this part of the church's year, and they will be very welcome at their old parish church. "They crucified Him." "Is it nothing to you all ye that pass by?"

SUGGESTIVE QUESTIONS

ON THE SUNDAY SCHOOL LESSON BY REV. DR. LINSCOTT FOR THE INTERNATIONAL NEWSPAPER BIBLE STUDY CLUB.

(Copyright, 1910, by Rev. T. S. Linscott, D. D.)

April 16th, 1911.

(Copyrighted, 1910, by Rev. T. S. Linscott, D. D.)

Joash, the Boy King, Crowned in Judah. 2 Kings xi: 1-20.

Golden Text—Blessed are they that keep his testimonies, and that seek him with the whole heart. Ps. 119:2.

(1.) Verses 1-3 — Who was Athalia; her parentage, position, character, etc.

(2.) When a child turns out bad whose heredity and environment were as vile as they could be, how much is he or she to be blamed?

(3.) Whose son was Joash?

(4.) Who was Jehoiada?

(5.) Who was instrumental in saving the child Joash from the murderous intent of his grandmother, Athalia, and how was it done?

(6.) Verses 4-12 — If an individual, a company, or a nation is established and carried on by unrighteousness, what will be the probable results?

(7.) Can you give from your own experience, or from history, any instance where wrong actions have brought about right results, or can you conceive of such a thing as possible?

(8.) When those who are in authority are usurpers, and when the regular legal processes fail to dispossess them, what should the people do?

(9.) On what grounds do you justify the high priest Jehoiada for planning the death of the reigning queen, and, by force, putting the boy, Joash, on the throne?

(10.) What can you say from this history in favor of the possibility of right environment overcoming in a child the worst kind of heredity? (This question must be answered in writing by members of the club.)

(11.) What can you say for, or against, private citizens carrying firearms?

(12.) Verses 13-16 — How did Ahab and Jezebel, the father and mother of Athalia, die?

(13.) What are the chances that those who practice violence will themselves receive violent treatment?

(14.) Why, as a rule, is it impossible for us to get from others any different kind of treatment to that which we give them?

(15.) Verse 17 — What are the chances for national success when both rulers and the people are serving the Lord?

(16.) What is the probability for national greatness when the rulers and the people are corrupt?

(17.) Verse 18 — What relation does the success of a people bear to their religion?

(18.) How many centuries will the prosperity of this country continue, if we forsake the precepts of Jesus Christ?

(19.) Verses 19-20 — Why is it impossible for a really happy people to be turbulent and revolutionary?

(20.) What is the relation of the present day Christian Church to the prosperity of the masses?

Lesson for Sunday, April 23d, 1911. Joash Repairs the Temple. 2 Kings xi:21—xii:16.

Holy Week Services at All Saints.
The Rector will preach every evening during Holy Week at 7:30 o'clock in All Saints' Parish church at the corner of Fourth and Court. The subjects of his addresses will be as follows: Monday, "Barabbas or Jesus?"; Tuesday, "The Testing of Pilate"; Wednesday, "The Sins of Believers"; Thursday, "The Uplifted Christ"; Friday, "The Buried Christ"; Saturday, "Preparation For the Morrow." The services will be of short duration, and it is to be hoped that church people and their friends will endeavor to attend as many of them as they possibly can.

NEW BOSTON PRESBYTERIAN CHURCH.
Bible school at nine o'clock followed by an illustrate talk by Frank A. Campbell of Cincinnati. Organization of a Young People's Society at 2 o'clock. Evening service at 7:30 o'clock, the subject for the evening sermon "Is the Young Man Safe." Special music by the choir under the week prayer meeting Wednesday at 7:30. Choir practice Thursday at 7:30. Every member of the choir is urged to be present as this will be the final practice for the special Easter music. Friday, the fourteenth, a "Sweet Sixteen" social at Findels hall. Saturday night Sunday school teachers meeting at the church with Rev. Campbell.

FREE BAPTIST CHURCH.
Freeman W. Chase, Pastor.
Sunday school at 9:30 a. m. Preaching services at 10:15 a. m. and 7:00 p. m. Christian Endeavor at 6:15 p. m.; O. D. Green, leader. Junior Christian Endeavor at 1:30 p. m. Wednesday night prayer meeting at 7 o'clock. On Monday night the Young People's Missionary Society will meet with the Misses Caster at the Terminals. On Thursday afternoon the Senior Missionary Society will meet with Mrs. Emma Haney, 1344 High street.

German M. E. Church.
Cor. Fourth and Washington Sts.
Rev. Bauman—Pastor.
Sunday school at 9:45 a. m.; F. L. Marting, Superintendent. Mr. Marting begins his fifteenth year as superintendent of the school tomorrow. Let us cheer him by our presence. We feel proud of our orchestra. Have you heard it? Tomorrow the church celebrates Palm Sunday. We will have a German service at 10:00 a. m. and an English service at 7:00 p. m. Both sermons will be in keeping with the day. Come and worship with us. The Juniors will meet at 2:00 p. m.; Miss Nelle Ressinger, leader. The Epworth League meets at the regular hour, 6:15 p. m. The monthly meeting of the league will be held at the home of L. Chansing, 608 Campbell avenue. Miss Marting has consented to give her address on "The Passion Play." Everybody is invited. The pastor will hold a series of special services on Wednesday, Thursday and Friday evening of next week.

First Church of Christ Scientists.
No. 20 East Second Street.
Sunday services at 10:30 a. m. Subject "Are Sin Disease and Death Real?" Sunday school at 9:30 a. m. Wednesday evening, testimonial meeting at 7:30 p. m. Free reading room open to public daily (except Sunday) from 2 to 4 p. m. You are cordially invited to attend any services.

SOME NOTICES OF PRAYER MEETINGS

Bible study and prayer meetings have been announced as follows:

No. 20—Mrs. Jno Sowers, president, at home of Mrs. Blood, 13 present. Mrs. Blood leader. Next week's meeting at home of Mrs. Dupre, with Mrs. Bowman leader.

No. 14—Mrs. Chas. N. Smith, president. Tuesday 2 p. m. at the home of Mrs. David Stewart, 817 Murray street. All ladies of this district are insisted on being present. The study is 2nd chapter of John.

No. 27.—Miss L. L. Adams, president. Meeting postponed on account of Miss Adams' sickness. Expects to have meeting next, an assistant being appointed.

No. 22.—Mrs. Tumbleson, president. Meeting being discontinued will be taken up next week with Mrs. Baker, teacher.

No. 24.—Mrs. J. Q. Adams, president, Thursday, 7 p. m.

No. 19—Mrs. W. S. Haney, president, meeting Friday at 7:15 at home of Mrs. W. A. Crafts, 516 East Eleventh.

No. 18.—Miss Rose Wendelken, president, held Wednesday at the home of Mrs. Mabel Jones with seven present. Miss Wendelken, teacher. Next week's meeting will be at Mrs. Marsh, 365 East Fourth, at 2 p. m.

SPECIAL MUSIC AT ALL SAINTS

In addition to the regular musical service at All Saints church tomorrow (Palm Sunday) the following special music will be rendered. In the morning Julius Baesman (boy soprano) will sing "Palm Branches" and in the evening Clem De Bruin will be the soloist and a quartette of the choir Misses Alice Terry and Pearl Monaghan, F. V. Black and E. E. Knox will render "Jerusalem."

Millinery Damage Sale.
Will begin Monday, April 10, at 8:30 o'clock. All our fine line of Pattern Hats ready-to-wear and all other latest designs slightly damaged but which will be sold at a greatly reduced price.
WILBURN HOFFMAN
47 Gallia St.
7-2t

CHURCH MADE BEAUTIFUL

The Grandview Church of Christ has been beautifully frescoed, and one cannot realize without seeing it the wonderful transformation that has taken place. The woodwork is to be re-varnished next week, so that the building will be in harmony with the Easter occasion April 16th.

If your new spring suits are not the best you ever saw for the price just let us know.—Haas Clothing Co.

Hair Help Ayer's Hair Vigor has no effect whatever upon the color of the hair. It cannot possibly change the color in any way. But it promptly stops falling hair, and greatly promotes growth. Ask your doctor first. J. C. Ayer Co., Lowell, Mass.

Just Come and See the New Styles in Curtains of all sorts

We're ready with a wealth of new ideas in window hangings that will gratify her most exacting preference.

NOTTINGHAMS, CABAL CORDS, CLUNY, MADRAS, SCRIM, IRISH POINT

In fact every quality that boasts of merit and pretty patterns is included. There are sizes for small windows and large windows as well as single curtains and curtain corners, and prices in every instance are far from prohibitive. They are lower than the curtains themselves would lead you to expect.

SPLENDID VALUES IN NOTTINGHAM LACE CURTAINS, 2 ½ to 3 yds. long at ..... 50c, $1.00, $1.50, $2.00 per pair

CLUNY TRIMMED NET CURTAINS
Just come and see how pretty they are.
Prices ..... $2.50 to $10.00 per pair

CABAL CORD LACE CURTAINS
The kind that wear so well and look so neat.
Prices ..... $1.50, $2.00 $2.50 and up to $6.00

SCRIM CURTAINS LACE TRIMMED
Just examine these we are showing and you will like them.
Prices ..... $3.00 to $6.00 pair

Linoleum of the Best Character and Style

We've had years of experience with all kinds of linoleum and are now positive that we are offering this season a line that will stand the wear and fill the requirements that good quality linoleums should. Whether a first class print or an imported Inlaid or the Cork Carpet we can furnish it for you. Come and see.

THE MARTING BROS. CO.
OPPOSITE POSTOFFICE. 12, 14, 16 WEST SIXTH ST.

A Systematic Effort

on your part to save a part of your money, may be the event in your life that determines your success. Its worth your best efforts.

We have unexcelled facilities for caring for your money in either small or large sums, besides, you receive compound interest three times a year.

We invite you to do your Banking business with us.

THE SECURITY SAVINGS BANK
Resources $900,000.00
Geo. D. Selby, Pres. Henry W. Heer, Cashier.

WHAT'S WORSE THA A BAD CORN? WHAT'S BETTER THAN A SAFE CURE?
It will be a comfort to you to know that you can get rid of that painful nuisance almost immediately after an application of **WAUKEASY CORN SOLVENT.**
prepared and sold only by
GEORGE W. FREUND
the Druggist
Corner Gallia and Offnere.

FULLER'S
Undertaking and Embalming
First class ambulance service.
Calls answered promptly
DAY OR NIGHT
Phones 96.

Commence Your Easter Eating

with some of our perfect bread.

If all of the rest of your Easter eating is as good and as substantial as my bread, the day indeed will be one long feast. My wagons deliver hot fresh bread to all grocers bright and early every morning. Just have him leave one loaf is all I ask.

JAKE PFAU The Up-to-date Wholesale Baker and Caterer.
455-457 East Eleventh Street.

HAVE A WANT FILL IT WITH A TIMES WANT.

THE VILLAGE SCANDAL

Crawford Shoes

THE SMUDGE

The models found in the new Crawford line are such a collection of warm ones as you never saw before in all your life. Each of these shoes has an individual characteristic; they are all stunners!

Our new styles are "showing the way" to the other fellows. Come and see them.

The Speciality Oxford House.

FRANK J. BAKER
The Sleepless Shoeman.
NEW Store Styles Methods
45 GALLIA ST.

LITTLE JEFF

GEE WHIZ

HERE ON HUNT OF DAUGHTER

J. W. Williams, a resident of Olive Hill, Ky., arrived in the city Saturday in search of his daughter, Maggie Williams, who is but 17 years of age.

Disgusted with farm life Maggie suddenly left home Thursday. She said it was took tame and monotonous for her. No one knows where she went to, but Williams thinks she came to Portsmouth as she was in correspondence with a local man, who lives in the East End.

Despite the drenching rain Williams instituted a fruitless search for his daughter Saturday. He found no trace of her.

"Muggie was a good girl. Her mother misses her terribly. She was kind and was a hard worker" said Williams Saturday as he wiped away several big tears with his coat sleeve. He is bent with age and looks to be fully 70 years old. He is confident that Muggie has been lured to the River City.

Here is how Maggie was dressed: She wore a tank jacket, a blue skirt and a tan shirt waist, black felt hat and tan shoes. She is 17, but her father says she will pass for 14.

GAVE NAMES TO COURT

It is said that a number of young colored gents of the North End are likely to be implicated in the Probate court case in the matter of the delinquency of Nellie Kountz who has been sentenced to the Delaware reformatory. It is said that she gave names of about a doben young men to the officers whom she claims to have been intimate with her. It is probable that other arrests will be made in a few days.

ENLISTS AID OF POLICE

Jim Turner, a watchman at the Selby factory, Saturday enlisted the aid of the police, in getting his young son out of the Opera House. He said the boy had sacrificed dinner just in order to get a good seat at the matinee of "Uncle Tom's Cabin."

John Haskins Back Home

John Haskins, East End carpenter, who was committed to the state hospital at Athens some time ago is now at home on a trial visit from the institution. His mind became unbalanced over the loss of his son who was killed last spring by a street car.

Sent Back to His Old Run

Alva Houston, a former brakeman on the Portsmouth Branch of the B. & O. S-W. has been transferred back to his old run on the Portsmouth-Hamden accommodation. He will begin his work which has been filling the place for some months past, will take a local freight run.

G. H. Lyons, an Ironton barber, Saturday took a position at McElroy & Milison's Biggs House barber shop.

Were Given Glad Welcome

All of Bunnfiddle turned out to bell Jake Heemann and bride at the home of the latter's parents, Mr. and Mrs. Fred Legler Friday night and police had to be called to stop the din.

CHAS. HOSEY IN THE CITY

Charles Hosey, a former Portsmouth resident, is in the city on a visit to relatives and old friends. Charley has of late been filling a temporary position as traveling salesman for his former employers, The Davis Drug Company. He left Portsmouth in 1905 and established a good drug business in Central City, but sold his store a year ago. He is undecided as to his future plans, but may again locate here.

Davidson Better

The Irontonian says: "C. N. Davidson, the well known mail clerk who was so seriously injured in the big wreck Christmas eve, and who was but recently able to leave the Portsmouth hospital, was in this city Friday, calling on friends.

"Mr. Davidson, who is slowly regaining his health, said that he has no recollection of the wreck or anything which occurred for ten days afterwards."

Lost Money On Street

Charles W. Wilson, well known Prudential Insurance Company agent, is mourning the loss of a $10 bill. The money was handed to Charley by a friend during an earnest conversation and that was the first and last time he saw it.

Machinery Arriving

Another big shipment of machinery arrived in the city Saturday for Moore & Carter's new pattern factory in the Drake building. The new plant is expected to begin operations in the near future.

BUILDING PERMITS

Adam Swavel secured a permit at the city building Saturday for $200 repairs to his property at No. 1207 Grandview avenue.

Work Hours Are Reduced

Still another reduction was made by Roundhouse Foreman Albert Yaple Saturday, on orders from Chillicothe.

Rather than cut out of service any of his men Mr. Yaple reduced all of his day and night forces from 9 to 8 hours. Hostler Wayne Hodge is the only one not affected by the order.

SAVINGS of pain, time and money.

Dividends of health and personal appearance by having your teeth properly attended to in time.

Do not put it off.

Our service, methods and prices will appeal to you.

painless Extraction of Teeth.

MARLATT & SCHWEINBERGER, Dentists.

Open Evenings, 695 Chillicothe Street.
Sunday, 9 to 12. (Next to Fisher & Streich's Drug Store.)

To Build New Cars

Cincinnati, O., April 8.—The C. & O. plans to build 1300 cars in its shops and will shortly place an order for about 650 tons of steel center sills for the new equipment.

Wendelken Doing Nicely

A telegram received by Will McMurray from the superintendent of Lakeside hospital in Cleveland Saturday morning reported his nephew Harold Wendleken doing nicely.

Ben Hurs Meet

There was a good attendance at the regular meeting of the Tribe of Ben Hur held Friday evening but no business outside the regular routine was transacted. District Deputy Miller of Cleveland who succeeds to the position made vacant by the resignation of Val Semmelbeck was present. A social session followed the meeting and an enjoyable time was had by all present. State Deputy Dr. J. C. Foster, formerly of this city, who was to have been present did not reach the city until midnight, being delayed by a train wreck between Indianapolis. Dr. Foster left the city Saturday afternoon.

Crowd At Horse Sale

A good sized crowd attended Col. Jack Morrow's sale in the West End Saturday notwithstanding the rain. Twenty-five head of horses were sold and brought good prices.

Have Left The Hospital

Mrs. Walker of East Ninth street, who was recently operated upon at the Hempstead hospital was removed home Saturday as she is out of danger. Herbert Watson was also discharged. He is employed at the N. & W. Y. M. C. A.

Office Open Until 10:30

As a result of the closing of its uptown branch office the Western Union Telegraph company will keep its main office on West Second street open until 10:30 every night except Sunday.

Charles Is Grand Papa

Charles Payne, the popular check room manager at the Washington hotel, was surely in his element Saturday. Charley is now a papa and says his new 8-pound son is even handsomer than himself.

Best Of Season

Manager Higley late Saturday received a telegram from U. S. Burlow, manager of the Charleston Opera House, that "The Goddess of Liberty" was the best musical comedy seen in Charleston this season.

Falls From His Bicycle

Chalmer Davis, manager of the Washington Hotel cigar stand, fell from a bicycle Friday and was so severely hurt that he will be laid up for several days. Cliff Anderson is temporarily assisting Charles Ahrend in looking after the business.

Miss Carrie Gerlach of East Fourth street, returned home Saturday from Cincinnati where she spent two days shopping. While in the Queen City she was the guest of Mr. and Mrs. Frank Weitkamp.

The Ryan Company Got A Big Contract

Bids were opened Friday in Shelby, Ky., for a new railroad that will be built by the Shelby Coal Company to their mines.

The Ryan Construction Company, of this city, secure ten miles of the work, and it is one of the biggest contracts the firm has ever received.

Its portion of the job calls for a bug tunnel and an immense amount of blasting. In fact the road is to be built over a mountain and it will take a year to complete it. The principal contractors are Laughorn & Laughorn.

George F. Ryan, who is at the head of the Ryan Construction Company, received word Saturday that his firm had been awarded ten miles of the big work. Work is to be commenced within thirty days.

Frowine May Sell The "Play House"

Do not be at all surprised should it be announced within a few days that Henry Frowine has disposed of the Play House. It has been learned from an authoritative source that Mr. Frowine is contemplating retiring, and that in the past few days he has received no less than three offers for his business.

Mr. Frowine would not discuss the rumor when approached by a Times representative Saturday, further than to say that such a deal was possible. He stated one thing, however, and that was that he would likely tear up his bowling alleys within the next few weeks. They have not been bringing him in a sufficient amount of revenue to offset the expense.

Mr. Frowine has made the Play House venture a success, and the place has become one of the most popular amusement places in the city.

SAND TIPPLE TRIED OUT

The big sand tipple at the foot of Fourth street, owned by Sam Rice, was given a tryout on Saturday. The machine worked in fine shape and several loads of sand were taken from the Scioto river. It is expected that they will be able to move one and a half yards every few minutes.

Society

Miss Anna Perry and the Misses Mayme and Edna Boyer of the Hempstead hospital left Saturday for South Webster to attend a birthday dinner tonight, which will be given in honor of Miss Edna Boyer.

Miss Kate McConnell, of Glover street, who has been ill with a nervous affection for the past ten days is convalescent.

Knife Is Drawn

A stabbing affray was narrowly averted in front of Albert Bodmer's store on Carey's Run, Friday evening.

Following a dispute "Pickel" Sowers whipped out a knife and prepared to slash Sam Mitchell, when Oscar Foster grabbed up an axe handle and commanded Sowers to put away the weapon. Seeing that Foster meant business the young man complied.

Have Made Trade

Through Russ Brothers, the enterprising liverymen and real estate men of Sciotoville, a deal was concluded Saturday by which Henry Ketter traded his farm of 50 acres near the village to Cropper & Hannahs for six lots in the Longmeadow addition.

W. K. PATTERSON

"Hudson" "Thomas"

AUTO REPAIR SHOP

Prompt and Careful Service.

"Ask the man Who's been there."

31 WEST SECOND STREET.

Socialist Column

(ROBERT DODGE.)

For several years there has been an increasing agitation and growth of sentiment against the trusts and their high-handed policy of trying to control state and national governments, and this agitation has, and is, creating a public sentiment so strong that the private trust will be the next thing to go down before the onward march of democracy.

And while "down with the trusts" is now the persistent cry of a great majority of the people, yet but few who are joining in this cry have any solution of the problem as to what is to take their place to offer; in fact, the one and only solution offered is the Socialist method of owning them and operating them by the public for the public good, the same as the postoffice is at present operated. And this fact is what gives the Socialist such supreme confidence in the ultimate success of his party. The people will be forced to adopt, for the sake of the public welfare, the only solution proposed—public ownership and operation.

It is good to be a Socialist these days and to watch and understand the evolution in thought and methods that is at work. Every act of bribery, of corruption in public office, every judicial injustice only adds fuel to the fires of indignation that are destined to burn out the present system of private ownership and operation for private profits, and pave the way for the co-operative ownership and operation by the public for use instead of for profit.

The national government and many of our state governments are at present conducting experiment farms, and by means of those farms are perfecting knowledge about agriculture in all its branches that the individual farmer could not do. This movement by the national and different state governments is showing the farmers how to raise more and better crops of various kinds, and by this means is teaching the farmer more in a few years than he could learn in a life time of experiments conducted by himself. It has already doubled the yield of many products.

Now, if the government can do this, why not go farther and enlist all who choose to do so and put them to work developing public farms on the vast domain yet owned by the nation? Right here we will pause for the answer, and surely some of our practical Democratic and Republican friends have the answer, because they claim to be so practical, you know.

HOME FROM ANN ARBOR

Stanley McCall, son of Dr. E. O. McCall, arrived home from Ann Arbor Friday night on a spring vacation visit. Stanley again led his class in the recent examinations at the University of Michigan just as he did in his two previous years at the university. He will graduate in June and then take the State bar examination at Columbus.

Was Named Guardian

Jacob Pyles has been appointed by the probate court guardian of his half-brother, Ervin Pyle, aged 19 years. The estate is valued at $125

BRICKEY HAD COURT DAY SATURDAY

Saturday was regular court day in Squire Brickey's court at Fullerton and as unusual number of civil cases were on the docket, but many of them were continued by the magistrate on account of non-service.

Among the cases tried, J. B. Hendershot obtained a judgment against Henry Chaffin on a promissory note for $30 and the attachment suits of Fred Rigerish and L. F. Montgomery against Emmett Gammon were both sustained. Judgments were also rendered in favor of Albert Smith against Lon Boggs and B. Lyons, for amounts due on store accounts.

RIVER NEWS

Though the Ohio river is reported to have commenced falling at Pittsburg late Friday with a maximum stage of 16.0 feet, the stream continued rising steadily at all points below there Saturday.

All tributaries of the Ohio, except the Monongahela, which is falling, continued at a flood stage throughout Saturday due to heavy rains in the mountains last night, resulting in a second rise.

From present indications the crest of the rise will not reach here before Monday and during the meantime the water will continue to climb slowly. A stage of 38.0 feet was recorded on the government guage at the foot of Madison street Saturday at 2 p. m. and with the water creeping up the prospects are seemingly good for a stage of more than 40 feet here.

Sunday's boats: Up, Virginia for Pittsburg and Greenwood for Pomeroy at 9 a. m. Down, Tacoma at noon and Ohio at 3 p. m., for Cincinnati.

Several towboats of the Pittsburg coal fleet passed up Saturday with empties, hurrying home in order to make an effort to bring down another tow on the present rise.

Another veteran river pilot has answered the final summons. Capt. Adam Sayre, aged 78, and a resident of Middleport, O., died Friday. He had plied on the Ohio for over half a century. He leaves a nephew here, Ernest Mann, of the East End.

THE MARKETS

Chicago, April 8.—The changes since last Saturday's report in the prices on all cereals have been somewhat better, and while the demand has not shown any material increase, the decrease in deliveries has caused prices not only to maintain their values all last week, but both wheat, corn and oats have advanced about 1½c a bushel all around.

This advance was anticipated, however, as at this season of the year when the farmers become busy, and naturally the deliveries fall off largely, we anticipated really a better advance than has been shown.

From now all the prices on cereals will largely depend upon the weather conditions, as the season of the year is coming on when we have all sorts of weather reports, and while a great many of the reports can be discounted, still the prices of cereals usually are governed by these reports.

We would advise our friends to watch the weather and the weather reports, and buy and sell accordingly.

OPENING

Chicago, April 8.—Wheat, May 87 to 87 ¼; July 85 ⅞ to 86; Sept., 85 ⅞ to 86.

Corn, May, 48 ¾ to 48 ¼ and ⅜; July, 49 ¾ to 49 ⅝; Sept., 51 to 50 ⅞.

Oats, May, 30 ⅜ and ¾ to 30 ¾; July, 31 to 31 ⅛; Sept., 31 to 31 ⅛.

CLOSE

Chicago, April 8.—Wheat, May 87; July, 85 ⅜; Sept., 85 ½.

Corn, April 47 ⅞; May, 48; July 49 ⅞; Sept., 51.

Oats, May, 31; July, 31; Sept., 31.

LIVE STOCK MARKET.

(By United Press.)

Chicago, April 8.—Hogs, receipts 11,000 head; market slow; mixed $6.30 to $6.60; good $6.05 to $6.60; light $6.45 to $6.85; pigs $6.40 to $6.85.

Cattle, receipts 300 head; market steady; beeves $5.25 to $6.90; cows and heifers $2.70 to $6.00; stockers and feeders $4.00 to $5.75; calves $5.00 to $7.00.

Sheep and Lambs, receipts 2000 head; market steady, $3.00 to $5.00; lambs $5.00 to $6.50.

Pittsburg, April 8.—Cattle, supply light; market steady.

Sheep and Lambs, receipts are light; market steady.

Hogs, receipts 10 cars; market slow; prime $6.60 to $6.90; medium $7.05 to $7.10; heavy yorkers $7.10 to $7.15; light yorkers $7.20; pigs $7.20.

The Johnson heirs have sold their 46-acre farm on Dutch Ridge to James Scott of Garrison, Ky., the consideration being $1000. Russ Bros., the Sciotoville liverymen and real estate dealers, made the sale.

The genial Thomas Kendall of the Portsmouth Shoe Company, had a birthday party Friday and was remembered by his friends and fellow employees with a neck tie shower. Tom has a reputation for loud and fancy ties and. His friends saw to it that he received the very loudest and fanciest that money could buy or ingenuity conceive.

Tom's friends may prepare to be dazzled for he has enough ties on hands now to make a change every hour in the day and every day in the year.

Object To Ballet In Coming Show

Two ladies, Miss Peebles and Mrs. Ricker, saying they represented various organizations, on Saturday asked Mayor Scorey to put the lid on the production of "The Goddess of Liberty" which comes to the Grand next Monday night. This is a musical comedy attraction, said to be fully as good as "The Three Twins." Like all musical comedies it carries a ballet and to this the two ladies objected. They said they had gotten the impression from The Blade that the show was liable to affect the morals of the community and so they wished to protest.

Plans Here

One set of plans for the eight-story fireproof building the First National Bank officials are going to erect at Fifth and Chillicothe streets, arrived Saturday from the architects in Cincinnati, who were commissioned to prepare them.

They call for a building that will easily surpass anything in the city. Another set will be delivered in a few days and one or the other will be accepted.

There is quite a difference in the fronts of the buildings and the officials will decide next week which one will be accepted.

Any woman whose form needs reducing in order to have stylish and graceful lines can't get the desired result in any way so quickly and so surely as with a Kabo form reducing corset.

These corsets have solved the problem of giving long, graceful and stylish lines without the appearance of binding and with the greatest comfort to the wearer.

ATLAS TRADING COMPANY

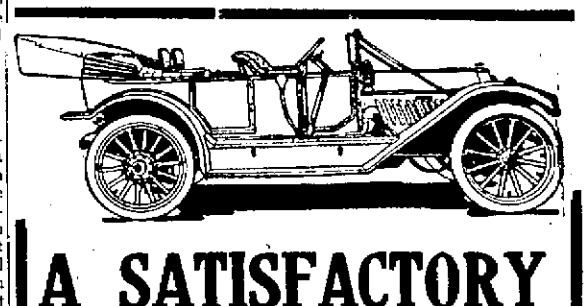

A SATISFACTORY PURCHASE OF AN AUTOMOBILE

THE CAR ITSELF AND THE CONCERN IS DEPENDENT UPON TWO THINGS—FROM WHICH YOU BUY. YOU CERTAINLY PREFER, AS I DO, TO BUY FROM AN ABSOLUTELY RELIABE CONCERN, AND YOU WANT THE BEST THE MARKET AFFORDS AT THE LOWEST CONSISTENT PRICE.

You will find the line of cars that I handle are made by the largest manufacturers in the country and pioneers in the business. My facilities for taking care of your car are the very best, not only the shop equipment but the stock of parts for these cars. Investigate not only the car that you buy but the Agent or Company that sells it. It's important. Think it over.

W. J. FRIEL

14-16 WEST FIFTH STREET.

Some Pencil Snapshots Of Events Of The Past Week BY SHONK

THINK DREW ROBBERY HAS BEEN CLEARED UP

According to word received here Friday, Percy E. Magnus, a professional porch climber, now doing time in the Frankfort, Ky., penitentiary, is believed to be the man who robbed the Irving Drew home last November.

A letter from the chief of police of Louisville, Ky., states that considerable jewelry found on Magnus at the time of his arrest still awaits identification and there is but little doubt that some of the very valuable diamonds, rings and other jewelry belonging to members of the Drew family, are included in the collection. Steps will be taken at once to identify the jewelry, members of the family having arranged to go to Louisville.

To Mrs. Albert Marting, daughter of Mr. Drew, belongs the credit for clearing up the robbery in the family home. She recently met Mrs. Emey Moore-Carpenter of Charleston, W. Va., who had come here to attend the funeral of Capt. Samuel Moore and learned from her that a Charleston woman had made it possible to convict Magnus who was held in Louisville on suspicion. That woman had identified him as the burglar she had met face to face in the hall way of her home which he had started to rob. She grabbed hold of him but he succeeded in breaking away. After he was identified by the Charleston woman Magnus is said to have confessed his guilt. He said he had started in his work stealing jewelry at New Orleans last fall. He worked his way up the Mississippi thence up the Ohio visiting all of the principal river towns. He said he spent one day in Portsmouth robbing one residence and was so well satisfied with his haul that he left on a midnight C. & O. train for Charleston where on the following night he failed in an attempt to rob a house having been detected by one of the occupants.

After learning these facts Mrs. Marting felt positive that her parents' home was the one referred to in the man's confession and she promptly communicated with the Louisville authorities. She learned that the statements she had heard were correct and that Magnus had been convicted of stealing $8000 worth of diamonds from a Louisville woman but who had recovered her entire collection. The letter from Louisville did not state the extent of Magnus' sentence further than that he would spend a long time at Frankfort.

Mr. and Mrs. Drew upon their return home from their extended tour of the West naturally felt elated to learn that the robbery was no longer a mystery and that they stood a good chance of recovering some of the jewelry. They recalled of having heard talk of a big diamond robbery that had occurred in New Orleans some weeks before they reached the Crescent City on their trip.

Best material and workmanship in plumbing, gas fitting, heating and Electrical wiring to be had, at
THE TRITSCHELLER CO.

Portsmouth Orphan Figures In A Story With Pretty Ending

The Ashland Independent says:

"George Cohan, the brilliant comedian, is responsible for the words, 'Life's a funny proposition after all,' and an instance recently happening in the tri-state section, dug from under the surface of home life in all its simplicity in a humble cottage of a hard-working blacksmith, breaks the surface of reality expressed in that one short sentence.

"Fitting in with that very truthful bit of Cohan philosophy is the experience of C. C. Criser, horse shoer, whose shop is located at 937 Second avenue, Huntington, and whose home, at 418 Third avenue, shelters a happy family, especially happy now, and all because 'life's a funny proposition after all.'

"Criser married a Miss Coleman several years ago, his bride being the daughter of Thomas Coleman, of South Point, O., but who, with his wife, died several years ago. When Mary Coleman now the wife of C. C. Criser, was six years of age, the parents separated, the mother going to Portsmouth, taking her daughter, Ida, with her, and placing the child with the family of Frank Radford. Shortly after that she died, leaving this daughter alone with the Radfords. Scarcely had the mother died before Ida was placed in the Orphans' Home. This was in 1891 and in 1900 she was taken out of that institution by a family named Stockman, residing several miles back of Scioto ville, on a farm. Ida was then 16 years of age. Being the youngest of the family and separated from the others at so early an age she never really knew she had a sister, but Mrs. Criser knew that somewhere in the world, unless she was dead, was a sister, love for whom every passing year only made the stronger.

"Beginning the search through the Orphans' Home at Portsmouth, she accidentally learned Ida had been placed there while a little girl. From there she went to the Stockman home where she learned that the old people had died, and after their death Ida had returned to Portsmouth to take up her life alone in the world. It was after this period in her life that she met J. M. Sheridan and married him, moving West. There all trace of Ida was lost to those who had known her here.

"At his wife's earnest request Mr. Criser took up the search for the missing sister, and finally located a Mrs. Mills of Portsmouth, daughter of the Radfords, who had placed Ida in the Orphans' Home, and from her secured the key to the situation, with the result that it was discovered that Ida had gone to Rock Island, Ill., following her marriage to Sheridan. Correspondence eventually located them in that western city, Mrs. Sheridan having attained the age of 27 years.

"And now she is coming on to Huntington to visit her sister she had never previously known she had. She will be there pretty soon, and Mrs. Criser is half wild with eager anticipation of the happy meeting after 20 years of separation. That will be a glorious reunion for these two sisters, who, only for an accident, might have gone on to their graves, all unknowing that on earth there was someone bound to them by blood ties.

"Life's a funny proposition after all."

PRICE LIST ON REQUEST.
I. LEVI & CO., DISTILLERS
224 E. 3RD ST. CINCINNATI, O.

Furnace To Start

Jackson, O., April 8.—Jefferson Furnace was compelled to close down for repairs a few months ago and now since the repairs have been completed they will resume operations next Monday morning. This is rather early in the season but they have the material on hand preparatory to a long blast.

The furnace was tested out this week and is reported as working first class.

THIS 2-GALLON DEMIJOHN OF RICH, AGED DETRICK WHISKEY $4.50

4 FULL QUARTS $2.50 — 2 GALLONS IN DEMIJOHNS $4.50

Detrick Pays the Express Charges

Important: These prices are only on the first order. We make absolutely no profit and only sell at these figures to induce a trial order and prove to you what a splendid liquor this is. A handsome Toast jug filled with fine old whiskey is sended FREE on first order.

Detrick Distilling Co., Dept. 18, Dayton, O.

Is To Leave Next Week

Charles Amann is preparing to leave the middle of the month for his new location at Amelia, O. He has not yet leased his business room on Offnere street although several parties are negotiating for same.

Has Nervous Collapse

Somewhat of a stir was created by a report that an employe had suffered a paralytic stroke at the Selby shoe factory Friday evening. Investigation proved that Lee Morris, a welt stitching department employe, had merely suffered a nervous collapse and had to be carried from the room. A physician removed him to his home.

TAN BUTTONS ALL THE RAGE

Harry Hollmeyer, a prominent leather man, was in the city Saturday calling on the various shoe firms. He came from Columbus where he found all the factories working steadily with a good supply of orders on hand.

Mr. Hollmeyer says tan button shoes are all the rage and the demand is much greater than the supply. He says fifty per cent of the fall stuff will even be tans. He has been coming to Portsmouth for a great many years.

Work on Last Season Orders

The Selby Shoe company is still working on last season's orders. Part of the fall work has been taken up, but it will be two weeks before all the spring orders will be entirely out of the way. It is essential that this firm secure additional floor space in the near future.

FOR SALE.
Flowers for Easter. Edward Leichner, 27 West Ninth St. 6-6

Tom Kendall returned Saturday from a trip through northern Ohio in the interest of the Portsmouth Shoe company.

TO GO AHEAD WITH REPAIRS ON JAIL

The petition filed with the county auditor by the board of trade on Thursday, asking the county commissioners to submit to a vote of the people the question of erecting a new court house, will not be presented to the board of commissioners until the first meeting in May, when it is expected that action will be taken on the petition.

A majority of the board has already expressed views favorable to the granting of the request, and it is doubtful if there is any alternative if the petition is found to be all right, having the required number of signatures of voters.

As there was no date named in the petition for the holding of such an election, if the petition is granted, it will be up to the board to determine whether a special election will be called to submit the proposition to the electors or whether it will be held at the regular election this fall.

The filing of the petition for a new court house will not have any effect upon the plans of the board to improve the county jail. The improvements that are now contemplated will be made as they deem it necessary to make them at once, owing to the dilapidated condition of the old structure. They claim that even though a new jail may be erected that it will not be completed for a number of years, and during that time the old structure will be in such condition that it could not be used.

SOPHIA:
Mother used Gold Medal Flour.
THEREFORE.

Pat Brennan Owns The First Billy Sunday Tent

Among the possessions of Pat Brennan of St. Louis, who was recently called here by the death of the late Ed Nugent is the first tent in which Billy Sunday started out in as an evangelist.

Mr. Brennan says Sunday held his initial evangelistic campaign in East St. Louis 17 years ago and that he faced serious opposition, but came out with flying colors. It was sometime later when Sunday discarded the tent for the big roomy tabernacle.

While here Brennan stated that the tent was in good shape and that it is almost as large as the average circus tent.

The latter is an old Portsmouth boy.

California via New Orleans

At this season of the year, a most delightful route. No snow, ice or cold weather, and the very best service through Houston, San Antonio, El Paso, New Mexico and Arizona to Los Angeles and San Francisco.

The South Pacific Co. electric block signal insures safety.

Double daily service—has oil-burning locomotives—no dust or smoke—and is equipped with vestible Pullman drawing room sleepers, combination library, buffet observation cars, chair cars and dining cars. Through semi-weekly tourists' sleepers Cincinnati to Los Angeles and San Francisco.

Also ask for literature on Louisiana lands.
For all information, address
W. H. CONNOR, Gen'l Agt.,
Cincinnati, Ohio.

Special Prices
For All Next Week.

1 pkg. Rolled Oats	5c
2 lbs. Best Lump Starch	5c
3 pkgs. Argo Starch	10c
2 lbs. Baking Soda	5c
2 lbs. Sal Soda	5c
1 qt. Bottle Ammonia	10c
2 boxes Bag Blue	5c
2 Bars good Soap	5c
5 Doz. Clothes Pins	5c
1 25c Wash Board	15c
1 lb. good Coffee	15 and 20c
1 lb. good Tea	10 and 20c
1 doz. Fresh Country Eggs	15c
Creamery Butter	25 and 30c lb
1 can good Tomatoes 5 7½,	10c
Good Bacon	10, 12 and 14c
Good Lard	10 and 12½c
Best Patent Flour	65c
1 lb. Prunes, Peaches or Apples	10c
1 lb. Fancy Cakes	10c
2 lb. pkg. Stick Candy	15c

All the fruits and vegetables. A snap in cheese and crackers. Give us a call.

J. J. BRUSHART
The Cash Grocer.

QUALITY

IN THE BUGGIES and WAGONS, built by the Home Factory. None better an dfew as good. Now is hte time to buy your Buggy, Pheaton, Surrey or Delivery Wagon for spring. Call at

THE CARROLL VEHICLE CO'S. FACTORY
Corner Third and Gay Sts.

THE BRAGDON DRY GOODS COMPANY

The Problem of Economies

How to live better and spend less. Can be worked out practically in the Bragdon Store. Here are some of the many Economy offerings for FRIDAY AND SATURDAY.

DRY GOODS

Good bleached Muslin	6c yd
Hope bleached Muslin	8c yd
Pepperell 10-4 Brown Sheeting	20c yd
9-4, Bleached Sheeting	20c yd
Extra weight Unbleached Crash	7½c yd
Full size bleached Union Huck Towels	7c
72x90 bleached Sheets	41c
42x36 Pillow Slips	9c
Standard Apron Ginghams. Always 7½c	6½c yd
Serpentine Crepes, for Kimonas, 15c quality	12½c yd
Best Dress Ginghams. All new spring patterns	10c yd
Seersucker Striped Ginghams. 10c value	7½c yd
Near Silk. Choice patterns	15c yd
Linette. Choice assortment	15c yd
Matchless values in India Linens	5c to 20c
Fine Sherrette	18c yd

For Communion dresses.
Splendid values in plain and fancy sheer white fabrics.

HOSIERY

Women's Ribbed Top Black Hose. 15c value	10c pr
Women's fine Lisle gauze Hose. 19c value	12c pr
Women's Silk gauze Lisle Hose. 25c value	15c pr
Women's all Silk Hose	39c pr
Misses fine Lisle finish Ribber Hose	8c pr
200 pairs Infant's fine Lisle finish Hose. Sizes 4 to 6 in black only	5c pr
Women's sleeveless vests. Lisle finish. 25c value. Start the season	15c
Choice collection of Jabots and Dutch Collars.	10c to 25c
All colors fabric Gloves	25c pr
Chamoisette colors	25c pr
18 inch Corset Cover Embroidery. 25c value	15c yd

Grand value in fine Baby Irish flouncings
Matchless values in Laces.
When you are ready can supply your every want in spring and summer underwear.

Secure your Easter outfits now. Special prices for Saturday on all Suits, Shirts, Dresses and Coats. Dependable Merchandise at little prices assures permanent satisfaction to those who trade here.

THE BRAGDON DRY GOODS CO
MASONIC TEMPLE, FOURTH AND CHILLICOTHE STREETS. "THE STORE ACCOMMODATING."